Official Report

George P. Rowell & Co., the leading authority on newspaper information says: "The Fort Wayne Sentinel, published at Fort Wayne, has the largest circulation accorded to any daily in Indiana, outside of Indianapolis.

The Fort Wayne Sentinel.

ESTABLISHED 1833.

MONDAY. OCT. 12, 1896.

PRICE TWO CENTS.

A GOOD MEMORY

Often Saves Money.

If you want to reach the farmers of Allen county, don't forget that the Weekly Sentinel is your paper.

A Woman's Ambition....

......Is to dress just as well as possible on the amount she is able to spend. Whether she will succeed depends much on her good taste, and her knowledge of goods and prices. Some merchants dread the shopper, the woman who is well posted and buys only when she is sure the price is right. We welcome her, for well-posted buyers best appreciate our values. In dress goods we have the latest conceits of the season fresh from the looms of both foreign and domestic manufacturers. There's nothing in the line of dress goods in the range of the ordinary woman's desires which cannot be supplied here at a price less than she would expect. The department is crowded with new fabrics which will delight you to see, polite clerks are ready to show them to you.

GEO. DeWALD & CO.

LOANS. LOANS.

Ten Thousand Dollars

To Loan in Sums of

$10, $15, $20, $30, $50, $100, $200,

Or any amount you may wish, on furniture, pianos, organs, cows, horses and wagons, bicycles, store fixtures, machinery, storeage receipts, or any other available security.

Everything left in your possession, undisturbed, and you still have the use of the money. You can pay it back in weekly or monthly installments as you may find it most convenient. All business strictly private and confidential.

Loans made the same day you apply for it. Real Estate Loans made also.

Indiana Mortgage Loan Co.,

Room 5 Foellinger Block.

36 Calhoun Street.

RUBBER GOODS!

Fountain Syringes,
Bulb Syringes,
Hard Rubber Syringes
Hot Water Bags,
Ice Bags,
Air Cushions,
Rubber Tubing,
Rubber Corks,
Nursing Fittings, Nipples,
Teething Rings, Trusses,
Suspensorys, Supporters,
Etc., at

Freese & Ranke,

DRUGGISTS.

88 Calhoun St. Opp. 5 and 10c store

OVERGAITERS and LEGGINS

....In Cloth or Jerseys

We can give you the newest styles of Shoes in

Calf Skin, Enamel or Kid.

With a light or heavy bottom—Narrow widths if you need them.

Prices Correct.

M. APP,

106 Calhoun Street.

Art Needle Work Display,

We are now showing some of the most beautiful Embroidered Table Linens, in doilies, center pieces, lunch cloths, etc., ever shown in the city. It will repay you to call and see them.

We have also received our Fall line of stamped linens, stamping patterns and embroidery materials.

Coronation Braid is new and popular. We have it.

Art Needle Work Co.,

22 W. Berry Street.

(Miss Lowry's China Store.)

$50 to $50,000 to loan on farm and city property or personal security.

The J. F. SCHELL Loan and Investment Co.,
24-25-26-27 Pixley Block.
Fort Wayne, Ind.
Telephone 485.

I pay the Best Price for CAST-OFF CLOTHING.

Please notify me at No. 76 Barr street, and I will call. I also do the best cleaning and repairing of clothing at the lowest price.

S. FIELDBLEAT,

76 Barr Street.

MUST BE RE-NAMED.

Cannot Use the Appellation of "National Democracy."

Judge Clement Decides in Favor of the Democratic County Committee.

NEW YORK, Oct. 12.—In the supreme court of King's county today Judge Clement decided in favor of the democratic county committee's protest against the use upon the official ballot of the designation "national democratic" by the gold standard democrats and Shepard faction of the party. In his opinion Judge Clement says that "the political party name of the national democratic party is substantially the same as the name democratic party and infringes upon the right of the use thereof by the political party known as the regular democratic party." The matter will at once be taken before the appellate division for further argument. At the board of elections several days ago the commissioners refused to put the name of the Shepard party nominees on the ballots under the head of the national democratic party. A writ of mandamus is applied for to compel the commissioners to do so.

THE DAUNTLESS

Makes Another Filibustering Expedition.

Steams Away Under the Guns of the American Cruisers With Her Cargo of Munitions of War.

JACKSONVILLE, Fla., Oct. 12.—Notwithstanding reports to the contrary, no actual information has been received here that the alleged filibustering tug Dauntless has succeeded in landing its cargo on Cuban shores, although it has had time to do so since it left Palm Beach last Friday night. The Dauntless, when she left here, it is believed undoubtedly started on another filibustering expedition and government officials in Jacksonville say they will make it hot for the little boat when it returns. The cruiser Newark has returned off the St. John's bar resuming its vigilence over filibusterers. The revenue cutters Morrill and Boutwell are in this port and the Winona is in the vicinity of Biscayne Bay, but with all their vigilence the Cubans manage to send filibustering craft to Cuba at intervals.

SEVERE ENGAGEMENT.

Spaniards and Cubans Meet On the Battle Field.

Both Sides Sustain a Heavy Loss in Killed and Wounded and the Fight Continues.

HAVANA, Oct. 12—Dispatches received here today from official sources in the province of Pinar del Rio say that another battle has been fought between the Spaniards and the insurgents under Antonio Maceo, resulting in another victory for the former. General Echagu was in command of the government troops and Maceo led the enemy. The fighting took place at San Diego, and the insurgents are alleged to have sustained enormous losses. The dispatches also say that the loss of the Spanish troops was considerable, that the fighting continues and that no details are at present obtainable.

OPPOSES SILVER.

Ambassador Bayard Out in a Letter.

He Advises All Democrats to Vote for Palmer and Buckner and Against Free Silver.

WILMINGTON, Del., Oct. 12—In a letter to Samuel Bancroft, jr., editor of Every Evening, the Hon. Thomas F. Bayard, United States ambassador to Great Britain, has repudiated the platform and nominees of the democratic national convention, held at Chicago, and advises constitutional democrats to vote at the approaching presidential election for Messrs. Palmer and Buckner, the nominees of the Indianapolis convention. The letter is dated at London, September 30. It reads as follows:

"When a citizen professing himself to be a democrat is asked by many or by few to yield his convictions and assent to the doctrine that congress has the power and can rightfully exercise it by its legislative right to treat values, and, regardless of their intrinsic or commercial value, to invest one or the other of the earth's metals with an arbitrary power as money, and over-ride and alter, at legislative will or caprice, the ratio of the exchangeability of such metal, regardless of the impairment of the obligation of contracts, his answer should be that such a claim of power is not consistent with a government of limited powers as defined by our constitution, but contains the quintessence of tyranny, dishonesty, and absolutism and is destructive of that morality which is essential to the stability of civilized society. It is in plain words a proposition to destroy the institution of property and break down every legal defense for its protection. This one question, and it is answered sufficiently, justifies the prompt and absolute refusal of a constitutional democrat to support, in any degree, the nominees of the Chicago convention, (Messrs. Bryan and Sewall) and the preposterous claims of legislative power contained in their platform under which the credit of the nation and the peace and order of society would inevitably perish. On the other hand, we have the republican organization, whose measures and whose leaders have steadily created such a ticket and such propositions as were presented at Chicago. While compelled to recoil from the policy of compulsory purchase and coinage of silver as an unlimited legal tender, yet it is insistently proposed to employ and intensify the profound powers of public taxation, to prohibit commerce with other countries and thereby prevent revenue from coming into the public treasury—to levy taxes which shall prevent the payment and collection of other taxes necessary for the support of the government, where powers are exerted directly and personally upon each individual citizen, and over every part of land or water within its normal boundaries. Every constitutional democrat can truly reply to such propositions that they are fraught with such gross inequity between man and man as is inconsistent with public safety, because it employs the most far reaching and soverign power known to government to impoverish the working and poorer members of society, who form the great numerical majority, and aggrandize those already financially stronger.

Every democrat, faithful to the principles of his party, can properly refuse to aid the election of candidates avoiding principles and policies that have so plainly led to our present dangers, and which are manifestly fatal to the welfare of our country. But happily, there remains a citadel and an asylum for the political conscience of any man honestly convinced that the path of duty leads him to keep steadily in view the great purposes for which our fathers ordained the constitution of the United States; the formation of a more perfect union; the establishment of justice; the insurance of domestic tranquility; provision for the common defense; promotion of the general welfare, and the security of liberty to ourselves and our posterity. Happily, candidates are presented upon a clear and unambiguous platform that assures safety to the financial honor of our country; to the honest business transactions of all its citizens, without discrimination of race, age, sex, occupation or fortune.

"The personal reputation of the candidates of the national constitutional democracy, Messrs. Palmer and Buckner, is unsullied and guarantees their fidelity to their pledges, and their election would go far to re-establish the moral health of our country. I hope and believe that in every state of the union an electoral and congressional ticket will be placed before the people; and that every citizen may have an opportunity of recording his vote according to his conscientious belief, and in support of those principles essential to the maintenance of the government, of our birth and dearest hopes.

(Signed.) "T. F. BAYARD.

"To Samuel Bancroft, jr."

ABIGER'S HISTORY.

The Man Who Killed the Count is of Noble Lineage.

Says the Shooting Was Purely Accidental and the Police Believe His Story.

SAN FRANCISCO, Oct. 12 — Charles Abiger, who killed Count Von Ballestrem at Monterey last night, is of a good German family. He says he was preparing to go hunting just at dusk, and had a playful struggle with his friend for the gun. The weapon was discharged and a load of bird shot entered Von Ballestrem's breast, killing him instantly. The man's full name was Count Wolfgang Von Ballestrem, and he came of a prominent German family. He served in the German army and came to the Pacific coast about ten years ago. He spent his money lavishly and it was soon gone. For a time he led a precarious existence, working as a house painter and boot black, and finally enlisting in the United States army, where he served as a private. Laterly, he said, he had become reconciled with his family and that he was receiving money from Germany. He went to Monterey a few months ago and lived with his friend Abiger. The latter's story of the shooting is believed by the police, but there are a few discrepencies in it. He says the shooting occurred at sundown, while neighbors say they heard the shot after 8 o'clock. Von Ballestrem's clothing was not powder burned as they would have been had the shot been fired at close range.

OVERTON HANGED.

A Great Crowd Witnesses the Execution.

MIDDLESBORO, Ky., Oct. 12—At 1 o'clock this afternoon Buford Overton was executed at Harlan, Ky., for the murder, June 21, 1895, of Gustave and Julia Loeb, two Jewish peddlers. The scene of the hanging is fifteen miles from a telegraph station, but latest advices say that great crowds from all the surrounding country gathered to see the hanging, which was in public. No effort was made by the condemned man's friends to prevent the execution, but to guard against trouble Sheriff Grant Smith had a large number of deputies sworn in.

The members of the Anti Government by Injunction club are requested to meet this evening at 7:30 sharp at their hall. Important committee work.

Frank Webster, Bert Duesler, Sherman Archer and Ben Sanders have gone to West lake for a week's fishing.

DIES UPON HIS KNEES.

The Primate of England is Called.

Rev. Benson, Archbishop of Canterbury, Stricken With Apoplexy and Death Follows Shortly.

LONDON, Oct. 12.—While kneeling in prayer in Hawarden church at 11:30 o'clock yesterday morning Most Rev. Edward White Benson, D. D, archbishop of Canterbury, primate of all England, and metropolitan, was seized with apoplexy from which he died a few minutes afterward.

The archbishop arrived at Hawarden Saturday evening on his return from a tour of the north of Ireland. He seemed to be in the best of health and spoke enthusiastically to Mrs. Gladstone of his tour. He arose early in the morning and went to early communion with his wife, Henry Gladstone, Mrs. Gladstone, Mrs. Drew and Dorothy Drew. The morning was bitterly cold and Mr. Gladstone did not venture out.

Rev. Stephen Gladstone, rector of Hawarden church, was reading the absolution, when he noticed a twitching of the arm of the archbishop, who was kneeling in prayer. The rector was somewhat alarmed and stopped in his reading just as the great churchman collapsed and fell on the floor. The congregation was on its feet in a moment and the greatest excitement prevailed, several women fainting in the pews. The rector, with remarkable self-command, held out his arms to the people and implored them to remain quiet until the extent of the archbishop's indisposition could be learned.

Henry Gladstone promptly stepped from the family pew near the chancel, and beckoning to the clerk and other members of the congregation for aid, carried the unconscious man into the library adjoining the rectory. Several physicians who were in the church were called into the library, where they found the stricken prelate gasping for breath.

While the doctors were laboring to induce artificial respiration Rev. Stephen Gladstone, who had left the church when the archbishop was carried out, returned and announced to his congregation, which had been waiting in painful suspense, that the distinguished visitor's illness was critical. A pall of sadness at once fell over all and several women began to sob audibly. The rector asked for the prayers of the people during the litany and the response was fervent and general.

All the efforts of the physicians to revive the archbishop were unsuccessful. He died peaceably in a few minutes after he was carried from the church.

INSANELY JEALOUS!

Shot His Sweetheart and Killed His Sister,

And Then Puts a Bullet Through His Own Brain—His Offer of Marriage Refused.

ST. LOUIS, Mo., Oct. 12.—Philip Zimmer, aged twenty four, a blacksmith, attempted to kill his sister, shot his sweetheart, Celia Veitz in the abdomen, and then put a bullet through his own head at the Veitz girl's home at an early hour today.

His victim, who is twenty-nine years old, was taken to the city hospital, where it is thought she cannot live long.

Zimmer's action can only be accounted for on the supposition that he was insanely jealous of the girl when he shot her. He had been going with her for about three years and was madly in love.

Before the shooting Zimmer asked Miss Veitz to marry him and leave the city but she refused to do so.

CASHIER WILL RETURN.

William Clemens Was Temporarily Deranged,

And While in That Condition Left Home Under Suspicious Circumstances.

CINCINNATI, Ohio, Oct. 12—The Times Star's special from Cedarville, Ohio, says: "William Clemens, cashier of the Cedarville bank, disappeared Friday, leaving a letter for his family saying that he had gone to Mexico. It was learned today that Clemens took only about $1,000 and has sent word that he will return. He was suffering mentally from business troubles. Paesident George W. Harper, who is wealthy, is meeting all demands on the bank with idividual due bills that are readily accepted."

WAS ARTISTIC.

Concert Given by Quartette of Colored Singers.

To Whom It May Concern:

Mr. J. S. Williams, a young colored man, a member of the Presbyterian church and now a student of the Fort Wayne High school, gave a concert in our church with a quartette of some professional colored singers last Thursday evening. We were unprepared for the beauty of voice and skill in execution exhibited. The plantation songs were sung with intelligence and spirit and solos, duets, etc. of higher character were given. On account of many unfavorable circumstances the audience was small and the concert will be repeated Friday evening, October 16, at 8 o'clock. The entertainment is artistic and popular.

J. M. BOGGS,
Pastor Third Presbyterian Church.

Last Saturday the Fort Wayne Gas company pipe line gang laid the pipe across the river at Bluffton. The men carrying the pipes waded into the raging Wabash up to their necks and made the connections under water. Big bonfires were built on the banks and when the men came out they hovered around them to keep warm. They received double pay, or three dollars a day, while working in the water.

WATSON WRITES.

Statement of the Populist Candidate for Vice President.

His Desire is to Do All That He Can to Secure the Election of Bryan as President.

THOMPSON, Ga., Oct. 12—The following telegram has been sent by Thomas E. Watson, the candidate for vice president on the peoples party ticket, to the New York World:

"New York papers have alluded to the editorial 'No Watson, no Bryan,' which appeared in the Peoples Party paper of last week and they attribute it to me. This erroneous. I resigned the editorialship of the Peoples Party paper just after the campaign opened. Mr. James L. Sibley, the present editor, wrote the article alluded to. Neither directly nor indirectly am I responsible for it. It represented his individual sentiments and he had the right to express them.

"My own position is different From the beginning of the campaign I have given my local adherence to the St. Louis compromise ticket and shall continue to do so to the end. I would make any personal sacrifice not involving honor and principle to aid Mr. Bryan, regardless of the consequences of my political fortunes. My protest against fusion is not so much that it pushes me off the ticket as that it compels populists to vote for a man who does not represent their principles and whom their national convention rejected at St. Louis, partly for the reason of the populists seeing the same great difference and their discontent threatens the success of Bryan.

"Especially does the situation in Kansas and Colorado endanger Bryan's success in other states. The fact that these populist states have put out no populist ticket and the entire electoral vote has been sold to the democrats for local offices, spreads indignation among the populists in every state in the union. I have mingled among the people in this campaign more informally than any of the candidates or any of the managers, and I know that the populist resentment at the manner in which their party is being wrecked by mere place hunters jeopardizes Mr. Bryan most seriously.

"For the sake of preserving our party organization, insuring the success of reform principles and solidifying the people to vote for Bryan, I have repeatedly asked that justice be done the populist national ticket in Kansas and Colorado. I have also felt free to condemn the deal in North Carolina, by which populist voters expected to give a majority in the electoral college to Mr. Small. This arrangement is not only unjust on the face of it, but may defeat itself by disgusting the pops. In other words, it has seemed to me that the very best way to assure Mr. Bryan the populist vote necessary to his election was to treat the populists fairly as friends, comrades, allies, not as mere political hirelings who had been hired to fight and who could be disposed of as the whims and self interest of the hirers might dictate.

"In continually calling attention to this weak point in our lines, my purpose has been to help Mr. Bryan, not hurt him. At no time have I uttered the sentiment that Mr. Bryan must be defeated unless Watson could be elected. At no time have I harbored such a feeling. At this time, as upon all other occasions, I have upheld the supreme importance of Bryan's election regardless of what might happen to either Sewall or Watson, but I have also felt that, in their stubborn, unyielding and insulting policy of trying to force the populists to vote for Sewall in these fusion deals, the democratic managers were clearly making a sacrifice of Bryan in the interest of Sewall.

"THOMAS E. WATSON."

TYNAN RELEASED.

Evidence to Warrant Further Imprisonment.

WASHINGTON, Oct. 12.—Ambassador Eustis at Paris has cabled the secretary of state that Tynan will be released. He was charged with being the notorious "No. 1" of the Phoenix park murderers and was arrested by the French authorities at Boulougne at the request of the Scotland Yard detectives, who had been following him through Europe. The attempt to secure his extradition, however, has failed as indicated in Mr. Eustis' cablegram.

BRYAN'S TRAIN KILLS A MAN.

Victim Stepped in Front of the Swiftly Running Engine.

DASSEL, Minn., Oct. 12—While the train bearing Candidate Bryan and party passed through here Saturday Edward Gibney was instantly killed. He stepped directly in front of the train and his body was thrown 200 feet. He was sixty years of age and an old settler. The train did not stop here, so the accident was not known by those on board.

Last evening at her home on Wall street, a merry surprise was tendered Miss Lulu Reiter in honor of her seventeenth birthday. At midnight a five course luncheon was served, after which the guests departed, having all had a jolly time.

CONFESSED HIS CRIME.

The Double Murder and Bank Robbery at Sherburn.

Prisoner Gives the Details of the Affair and the Flight From the Scene on Bicycles.

LAKE MILLS, Iowa, Oct. 12—The young man under arrest here on a charge of having been implicated in the double murder and bank robbery at Sherburn, has made a confession acknowledging that he was associated in the affair. He says that the man killed while resisting arrest near Elmore was his brother. He will not reveal his true name or the location of his home.

The confession was secured by his captor, Marshal Ruby. In it he declares that his brother planned the robbery and killed the two men in the Sherburn bank. After detailing the killing of the two men, he said he and his brother were greatly alarmed lest they be penned up in the bank, and both agreed that they must work rapidly. He continues:

"I went to the money drawer and took out the money. I thought there were about $700 in the bunch I had. I put it in a sack that we had for that purpose. And then we cut the screen to the back window and left town on our bicycles. Just as we got on the bicycles I handed my brother the money and he put it in his bicycle bag. We separated about two and a half or three miles out of Sherburne. My brother, being the best rider, made south for the state line and I took a southwesterly direction until I got south of Jackson and then I struck out south along the Des Moines river to Algona. Then I crossed the country around by Britt and Forest City to Lake Mills. I had a pretty hard time getting through."

After making the confession to Marshal Ruby, the latter wanted the prisoner to tell his right name, but he shook his head and said:

'I do not wish to let my folks know anything about this. I suppose I shall plead guilty under an assumed name.'

The name he first gave upon being taken into custoday was Jim McMullen. He now says that it is fictitious, but will give no other, and that is the name under which he will probably be arraigned. He will be taken to the Blue Earth county jail, located in Blue Earth City, for safe keeping, as it is considered dangerous to lodge him in the county jail at Fairmount, the county seat of Martin county, in which the Sherburne affair occurred.

A dispatch from Sherburne, Minn., says the body of the dead robber, J. D. Stair, was interred at Sherburne Sunday. The only service was a short prayer by Rev. J. J. Lutz. Thousands of people came in from all directions. The other funeral was that of George A. Thorburn, the dead cashier. The I. O. O. F. lodge, of which the deceased was a member, had charge of the funeral and Rev. C. Walker preached the funeral sermon. The body will be shipped to Ontario.

MODEL WORKER.

Moody Says Christians Should Emulate Bryan's Methods.

D. L Moody, the famous evangelist, who spoke to an immense crowd at Tremont Temple, in Boston, held up Candidate Bryan's campaign methods as a model for the Christian worker. His subject was announced to be "How to Reach the 40,000,000 of Non-church Goers in the United States"

Mr. Moody urged the ministers to do like Bryan, and throw away their manuscripts. He said he heard the democratic candidate last week. He liked his way. He liked his manner. He stirred people and he was down in earnest. Referring to what the politician had accomplished in the last sixty days, the evangelist asserted that the same thing could be done in religion if the church would wake up to it. "If the church of God is quickened," said Mr. Moody, "this country will be blessed within thirty days without waiting for election."

BAND ENTERTAINMENT

Given Tonight at the A. O. U. W. Hall.

An entertainment and oyster supper will be given by No. 2, D. of H., for the benefit of the First A. O. U. W. band, this evening, October 12 corner Calhoun and Superior streets. The program is as follows:

Prayer	Rev. E. F. Albertson
Overture	First A. O. U. W. Band
Address	Rev. Albertson
Vocal solo	Eva Howard
Piano solo	Mabel Roberts
Recitation	Gertrude Melsheimer
Vocal solo	Maud Peckham
Accompanist, Miss Grace Southern	
Recitation	Irma Medsker
Sketch	Zero Family
Piano duet	Cora Sayner and Nina Strock
Recitation	Florence M. Miller
Recitation	Miss Philley
Vocal solo	Mrs. Wells
Recitation	Master Charles Albertson
Selection	First A. O. U. W. Band

GIL SHANKLIN.

His Meeting for Tonight Has Been Canceled.

It will be a dissppointment to the Evansville editor's friends to learn that the date for the Hon. John G. Shanklin in this city has been canceled by the state committee. Mr. Shanklin was to have spoken tonight at the Saengerbund hall. As his time for the remainder of the campaign is already engaged elsewhere, it is not likely that he will be heard in this city during the present campaign.

The twenty-first annual reunion of the Old Brigade, consisting of the 8th and 18th Indiana regiments of volunteer infantry and the 1st Indiana battery will be held in Wabash on Tuesday, October 20. The Old Brigade has 1,000 names yet on the roll, the members being scattered all over the United States, but the greatest interest is still manifested in these meetings, and at each one the attendance has been large and the occasions pleasant.

FALSE ALARM.

Mrs. Graffe Summons a Squad of Police to Her Home.

Thought Burglars Were in the House—Missing Man Found Dead—Police Notes.

Yesterday afternoon Mrs. Cecelia Graffe, residing at the corner of Jefferson and Fulton streets, summoned the officers to her home to capture two supposed burglars. The patrol wagon made a hurried run, with a squad of officers, and a thorough search of the house and premises disclosed neither burglars nor anything to indicate that the house had been entered by thieves at all. It appears that Mrs. Graffe had left home shortly after dinner and failed to lock the door. Upon returning she found the door open and, not remembering her neglect, she became alarmed, thinking that burglars were then in the midst of their operations.

HUNG HIMSELF.

Superintendent Gorsline a few days ago received word from the Lagrange authorities asking him to be on the lookout for one James Sanders, who had mysteriously disappeared from that town. Later it was discovered that the missing man had hung himself. The cause of the rash act is supposed to have been due to a quarrel he had with a brother-in-law.

WAS "DEAD."

Information came to the police headquarters yesterday that a man was lying dead in a barn near the county jail. The fellow was found to be really dead—drunk. His name was Jonathan Smith.

JOHNNY APPLESEED AGAIN.

About every so often Johnny Appleseed makes his bow to the mayor for being drunk. He was in that condition again yesterday and this morning he stood up before his honor and pleaded guilty to drunkenness. He went to jail.

DEATH'S ROLL.

David Palmer, a Pioneer, Goes to His Final Reward.

Death of John Carpenter, at Santa Fe, New Mexico—Other Deaths and Funerals.

David Palmer, a pioneer resident of this county, died early Sunday morning of lung disease, with other complications. His death occurred at the residence of his son-in-law, William Harkenrider, of 348 Broadway, with whom he made his home. Deceased was born in Mercer county, Pennsylvania, and had been a resident of this vicinity for thirty years. His age was seventy years, one month and ten days. The widow, Mrs. Jane Palmer, and ten children survive him. The children are as follows: J. W., James, William, Albert and Joseph, of this city; the first named being the well known police officer; Ira, of Sheldon; Charles and Louis, of Arcola; Mrs. Anna Harkrider, Mrs. William Harkenrider, Mrs. Amanda Parisot and Mrs. Edward Parisot. The funeral will be held Tuesday at 8 a. m. from the residence and at 9 o'clock from St. Patrick's church. The pall bearers will be Capt. J. H. Rohan, John Dalman, William Gaffney, Gustave Lauer, Daniel Gibson and Wesley Forsythe.

CARPENTER.

Word was received yesterday of the death of John Carpenter, at Santa Fe, N. M., the sad event occurring Saturday. The deceased was a telegraph operator, and for many years was employed by the Western Union. Later he was connected with the Nickel Plate. He went to New Mexico about four years ago and worked in the Western Union offices there until his fatal illness began, several weeks ago. He will be remembered by many Fort Wayne friends who knew him from boyhood, and will regret to learn of his demise. He was a young man and unmarried.

The remains of Mr. Carpenter will be brought to this city and the funeral will be announced later.

CULLEN.

The one year old child of Thomas Cullen died at Convoy, Ohio, yesterday and the remains will be brought to this city tomorrow afternoon for interment.

The one day old child of Mr. and Mrs. Harry Durnell, of 84 West De-Wald street, died of exhaustion.

DEATHS OF THE WEEK.

The following is the list of deaths reported by the city undertakers for the week ending October 10:

Helene Glocke, 37 years old, dropsy.

Child of A. J. Seeley, 3 days old, exhaustion.

Hannah Pratt, 75 years old, lung disease and dropsy.

Ada Hamilton, 18 years old, puerperal fever.

Child of Clem A. Schnieder, 1 day old, exhaustion.

Charles Rosenberger, 54 years old, heart disease.

Rosella C. Hudry, 21 years old, consumption.

Jos Zievesburger, 1 day old, exhaustion.

Sylvia Henry, 5 years old, marasmus.

Edith Klinger, 8 years old, diphtheria.

Ferdinand Steger 8 years old, diphtheria.

Amelia Wieneke, 21 years old, consumption.

KILLED A BOY!

For a Paltry Sixteen Dollars.

George Frech, While Returning From Work,

Is Met by Assassins Who Deal Death by Chloroform,

And Then Throw the Body Into the River—Ghastly Discovery Made Many Hours After the Murder.

Last Saturday afternoon George Frech, a fifteen year old lad who was employed as hostler and errand boy at the Bass foundry, drew his monthly pay and started for home. He never reached there and a search was instituted. At 11:30 o'clock this morning the dead body of the boy was found in shallow water along the eastern bank of the St. Joe river, about two squares north of the Lakeside bridge.

The supposition is that while walking homeward, along the St. Joe boulevard, he was waylaid and murdered for his money. The meagre circumstances surrounding the case would tend to substantiate this theory.

The body lay only partially submerged, the head almost touching the bank, but still under water and the toes sticking up a couple of inches above the surface.

Young Frech left the Bass works about 5 o'clock Saturday evening, bidding good night to his associates in his usual good natured manner. He swung his dinner bucket gaily and whistled as he went, for his spirits were higher than usual on account of the little envelope which contained his monthly wages and was now snugly tucked away in his inside pocket. He wended his way down Clay street and thence over into Lakeside, for his home was located just north of that settlement. It is supposed that while walking along the boulevard he was held up and robbed and then murdered.

He was last seen by Casper Gebhart about dusk and was then on Clay street near Main, going towards his home.

As time passed and the boy failed to put in an appearance at home the parents became anxious and finally alarmed.

The neighborhood was aroused, the officers notified and a search begun. But although efforts in this direction were prosecuted vigorously, it was not until this morning that the shocking discovery was made. It was a lad named Besancon, son of a neighbor of the Frech's, who, at the request of the missing boy's mother, procured a boat and began to patrol the river from the bridge north. About two squares from the bridge he found the boy's feet protruding from the water and, rowing to the spot, saw the full form of the missing boy silhouetted against the river bottom. He quickly spread the news and a crowd gathered.

Evidences of foul play were apparent. The boy's pockets were turned inside out, showing that they had been rifled. The pay envelope, which contained $16 10, was torn open and the contents gone. A short distance away was a bottle which it is thought contained chloroform. There were no marks of violence about the body to indicate that he had been struck. The most plausible theory is that his cries were smothered until the chloroform took effect and was then thrown into the water. Shrubbery partially concealed the scene of the murder from the highway above which accounts for the delay in discovering the body. Although the spot is only 200 feet from the residence of Casper Smith, on St Joe boulevard, no outcry was heard by the family to warn them of the dastardly crime that was being enacted at their very door.

The body was taken to Peltier's morgue, where this afternoon a post mortem examination is being held to ascertain all the facts possible.

George Frech was one of a family of five children. He was a manly little fellow, very upright and industrious, and was held in universal esteem by all who knew him, alike by employer, employe and playmate. The father is at present an employe at the foundry. All of the members of the family are overcome with grief by the boy's untimely death, and in their bereavement they will have the sympathy of everybody.

DIVORCE CASES.

One Couple Granted a Legal Separation.

Another One Asks for a Divorce—Charles Boehm on Trial for Assault.

Judge Dawson has granted a divorce to Irene Bristol from Adrias P. Bristol. Custody of the child was also given her.

P. B. Colerick as attorney for the plaintiff asks Judge O'Rourke that Minnie Eix be given a divorce from August Eix. Failure to support and cruelty are alleged as causes.

There has been a receiver appointed or asked for by the firm of Mills, Bush & Honder, doing business as wholesale produce dealers, at 256 Calhoun street.

Linton Smith was sentenced by Judge O'Rourke in the circuit court to serve one year in the penitentiary for larceny.

The case of the state against Charles Boehm for assault with intent to kill is on trial before Judge O'Rourke and a jury in the circuit court. He is accused of attacking Bach at Berghoff's brewery.

Henry C. Humbert and Anna New, Nicholas Buesch and Amelia Scheeman have been licensed to wed.

Through his attorney, W. G. Colerick, Thomas E. Groves, proprietor of the Chicago Bankrupt store, has applied for an injunction from the circuit court to restrain L C. Hunter, treasurer of Allen county, from collecting taxes on the valuation of the bankrupt stock.

CUPID'S CAPRICES.

K. J. Bauer, the Real Estate Man, Surprises His Friends.

Edgar L. Taylor and Miss Estella Havens Wedded—Several Other Marriages.

K. J. Bauer, the well known real estate man, and a member of the firm of Glutting, Bauer & Harinett, has cleverly kept his own counsel in a matrimonial affair of which he becomes a prominent figure. Last evening Mr. Bauer left for Rochester, N. Y., where tomorrow he will wed Miss Carrie Siegel, an estimable lady of that city. The ceremony will be performed at 11 o'clock in the morning at the residence of Ed Bauer, a foreman in the office of the Catholic Church Progress. After a short wedding journey Mr. Bauer and bride will return to this city.

Next Wednesday morning, at 9:30 o'clock Harry A. Diebold and Miss Clara Ries will be married at St. Mary's Catholic church, Rev. Father Oechtering officiating. Mr. and Mrs. Diebold will go to housekeeping at 290 East Washington street.

Last Saturday afternoon Miss Estella Havens, daughter of Mr. Nathaniel Havens, became the bride of Edgar L. Taylor, the manager of the Union Central Telephone company for this district. The young lady was formerly chief operator in the Fort Wayne exchange and here it was the romantic wooing began. Mr. Taylor and bride left for Indianapolis for a honeymoon visit.

Mr. William G. Brackenridge is at Delphi, Ind., where he will be married next Wednesday to Miss Katherine M. Schemmerhorn. The wedding will take place at the home of the bride and will be very quiet. The Rev. A. W. Seabrease, of this city, will officiate.

Dr. W. G. Burkett will be married at Indianapolis this week.

The marriage of Dr. W. W. Mungen to an Indianapolis young lady will occur in the near future.

The marriage of Fred Wellbaum and Miss Duedenhofer will take place at the bride's home, on East Washington street, next Wednesday morning.

SCHOOLS CLOSED.

The City Health Board Adopts a Precautionary Measure.

Diphtheria Causes the Suspension of All Schools in the Southeastern District.

Today, in accordance with rules set down by the state board of health in preventing the spread of contagious diseases, the board of health of this city ordered that certain public and parochial schools be closed, awaiting the abatement of diphtheria.

The schools which are now closed under this order are the Hanna, Holton avenue, Hamilton public buildings and the St. Peter's, Zion's and Grace Lutheran parochial schools.

It is not owing to a present epidemic that this order was promulgated but by reason of big chances that are taken by letting children mingle together who it is feared have been exposed to the disease. The number of cases in the southeastern district have been steadily increasing and it is to try and correct this spread of disease that the step is taken.

BLACKBURN SLIGHTLY BETTER.

Unable, However, to Return to Campaign Work for Ten Days.

VERSAILLES, Ky, Oct. 13—News comes from the bedside of Senator J. C. S. Blackburn, who has been confined to his bed since Friday by an attack of acute laryngitis, that there is a slight change for the better in his condition. Dr. Arnold says the senator will not be able to make any more speeches for ten days or two weeks.

GOING OUT OF BUSINESS.

Mergentheim's Bazaar, One of Our Old Firms,

Have Decided to Go Out of the Dry Goods Business.

Mr. Hirsch, the manager, said that in order to close out at as early a date as possible, they are now selling the entire stock of dry goods, cloaks, jackets, lace curtains, underwear, hosiery, blankets and comforters, in fact their entire stock of fall goods of every kind regardless of cost.

Everything must be sold quick and to do that many of the goods must be sold at an enormous sacrifice.

The Mergentheim's bazaar is corner Calhoun and Main streets.

Big 5 and Tippecanoe Club go to Monroeville Monday evening at 7:00 p. m. Special train, 45c round trip. 10t2

SPECIAL SALE OF CENTER STANDS.

These Stands are not Poor, Trashy Goods, but are Solid Oak, well finished and are worth almost twice what we ask for them.

Five Different Styles.

- 24x24 Top, worth $1 75, for $1.00.
- 22x22 Top, worth $1.50, for 80 cents.
- 18x18 Top, worth $1.50, for 80 cents.
- 16x16 Top, worth $1.00, for 60 cents.
- 16x16 Top, worth 75 cents, for 48 cents.

PICKARD BROS.

HEADQUARTERS FOR

FURNITURE and STOVES.

The Evening Sentinel.

BY E. A. K HACKETT.

MONDAY, OCT. 12, 1896.

DEMOCRATIC TICKET.

National Ticket.

President—William Jennings Bryan, of Nebraska.

Vice President—Arthur Sewall, of Maine.

State Ticket.

Governor—B. F. Shively, of St. Joseph county.

Lieutenant Governor—John C. Lawler, of Washington county.

Appellate Judges—First district, Edwin Taylor, of Vanderburg county; Second district, F. E. Gavin; Third district, Theodore Davis; Fourth district, Orlando Lotz; Fifth district, G. E. Ross.

Secretary of State—S. M. Ralston, of Boone county.

Auditor of State—Joseph T. Fanning, of Marion county.

Treasurer of State—Morgan Chandler, of Hancock county.

Attorney General—J. G. McNutt, of Terre Haute.

Reporter of the Supreme Court—Henry Warrum, of Marion county.

Superintendent of Public Instruction—Prof. W. B. Sinclair, of Pulaski county.

State Statistician—O. H. Downey, of Noble county.

Congressional.

For Congress—James M. Robinson.

Joint Senatorial.

For Joint Senator—L. J. Bobilya.

Joint Representative.

For Joint Representative—William C. Ryan, of Allen.

County Ticket.

For Representatives—George V. Kell and H. I. Smith.

For Prosecuting Attorney—N. D. Doughman.

For Treasurer—L. C. Hunter.

For Sheriff—Albert Melching.

For Surveyor—Charles W. Branstrator.

For Coroner—Dr. J. H. Kappel.

For Assessor—Thomas Graber, sr.

For Commissioner—Second District—M. A. Ferguson; Third District—John Orff.

A MACHINE has been invented that makes 400 cigarettes a minute. It is now in order for some genius to invent a coffin making attachment with it with a capacity of at least two coffins per minute, as 200 ordinary machine made cigarettes are almost sure to be fatal.

WARSAW has a "Free Silver" ball club and Elkhart has a "Goldbug" team. At their last meeting they established a ratio of 15 to 12.

THIS is about the hardest season of the whole year for dyspeptics. The best aids to indigestion yet discovered are sauerkraut and pumpkin pie.

THE discovery that Massachusetts has more colonels to the square inch than any other state in the union must be very disheartening to Kentucky.

LI HUNG CHANG has got home. Probably the first thing he said was something in the Chinese tongue equivalent to "Well, there's no place like China, after all."

EVERYBODY will want to know why the Michigan man who recently killed himself because of the prevalent corruption in politics waited until he was sixty years old.

AN old farmer residing in the central part of the state was recently gathered to the home of his fathers. He and his wife had not led a life of unalloyed happiness, as the neighbors well knew. They were in consequence much amused when the minister announced the text as being that of the dead man's own choosing, "I have fought the good fight."

The Lack of Confidence.

A gold standard republican said to a SENTINEL representative Saturday that the trouble with the business of the country at the present time was the agitation of the silver question and the lack of confidence and that the only way to bring prosperity was to restore this confidence by the election of McKinley and a republican congress who will continue the free coinage of gold and refuse the same free coinage privilege to silver.

THE SENTINEL will not dispute the proposition that there is a lack of confidence, but, in admiting it, let us ask what is the cause of this lack of confidence and what are we going to do to remedy this distrust that men have the ability of would be buyers to pay for what they buy, that goes by the name of lack of confidence? Are we going to restore confidence by still further depressing prices, by causing the property of debtors, on which they must rely for the payment of their debts, to still further depreciate?

By destroying the value of the property which debtors must sell in order to secure the funds to enable them to pay their debts you cannot restore confidence. Yet this is what the gold contractionists propose when they insist on the contraction of the currency so that our monetary system may be firmly established on the gold basis. Falling prices bankrupt merchants and the bankrupting of merchants can never bring confidence. And bankrupting our merchants, ruining our producers, impoverishing our wage-earners is just what we are doing by adhering to the gold standard. How then can we restore confidence by pursuing the gold standard?

Truly, there is a lack of confidence. But there is a reason for this loss of confidence. It is the impoverishment of our merchants through depreciation of their stock that is driving them into insolvency, it is the steady fall in prices of all those things upon which men rely to pay their debts. The banks hesitate to advance credit to manufacturers, the manufacturers hesitate to sell to merchants on credit, the merchants fear to give retailers credit, retailers hesitate to sell to the farmer and wage earner save for cash. This is what we call lack of confidence. The banks lack confidence in the ability of manufacturers to pay their indebtedness, the manufacturers lack confidence in the ability of merchants to pay their notes when due, the merchant lacks confidence in the ability of the retailer to pay and the retailer in the ability of his customers to pay. So trade languishes.

But is there no occasion for this loss of confidence so disastrous to trade and industry? Assuredly there is. Banks have the best of reasons for doubting the ability of manufacturers to pay, manufacturers have the best of reasons for doubting the ability of merchants to pay, and so on, through all the channels of trade, he who has goods for sale has the best of reasons for doubting the ability of would be purchasers to pay for what they want to buy on credit. And what is the reason? Is it dishonesty of debtors? Not at all. It is the depreciation of property, that drives erstwhile solvent debtors into insolvency by the thousands.

The merchant who buys goods from the manufacturer, giving his note in payment, relies on the sale of the goods bought to put him in funds to pay the note. If he cannot sell these goods, then he cannot pay such note unless he can provide for the payment out of the capital he has invested. So as prices fall the payment of debts becomes doubtful, for on a falling market it is ever difficult to effect sales. Why? Because buyers hold off and buy only for immediate wants, believing that tomorrow they can buy cheeper than today. So debtors dependent on their ability to sell their property to put themselves in funds to pay their indebtedness are driven to default when prices fall. Truly then there is a real reason for this lack of confidence, and that reason is falling prices.

We are told that the fear of the election of Mr. Bryan is the disturbing factor. But did ever fear of rising prices bring about loss of confidence? Far from it. The property of debtors is the foundation of confidence and you cannot disturb confidence by making this property more valuable, by strengthening the basis on which confidence rests. That which will enable debtors to meet their indebtedness can alone bring confidence, and that which will enable debtors to pay their debts, is a rise in prices such as will enable debtors to sell their property and realize from such sale sufficient funds to pay their indebtedness. The greater the value of the property of debtors over and above the amount of their debts, the more firmly established will be their credit, the stronger the confidence of creditors in their ability to pay and the more willing will sellers be to extend credits. It is the election of Mr. Bryan and a rise in prices that will restore confidence. Falling prices are the cause of the loss of confidence and so long as this cause remains to disturb confidence, confidence cannot return.

Book Notes.

"The Majesty of Man," a novel by "Alien," author of "A Daughter of the King," etc., 12mo, cloth, $1 25; Dodd, Mead & Co., Fifth avenue and Twenty-first street, New York. This novel by a comparatively new writer, who is known as "Alien," is strong and unusual in its character, considered both as a psychological study and also in the line of description and incident. The scenes are laid in New Zealand and Australia. It is a novel of very unusual merit; it is intense and interesting; vividly conceived, and graphically written. It is especially to be praised, in that the characters are fresh and unworn types, which the jaded reader will welcome as a relief from the morbid and impossible characters with which he has been deluged in latter day fashion.

"On Money," by Anthony W. Thorold, late Lord Bishop of Winchester, 16mo, cloth, 50 cents; Dodd, Mead & Co, publishers, New York. In this admirable and most practical little book, Bishop Thorold has succeeded in investing a hackneyed subject with fresh interest. Though written from a professedly religious point of view, it does not deny that money is in many respects an admirable help to anyone having a fine nature and a right idea of its correct value, a power for well doing and a means toward healthy living.

Lang and Army Etiquette.

Persons who feel secure in their own social position, good blood and high breeding are never snobs. They can afford to treat ladies and gentlemen as such wherever they find them, though the lady should be a washerwoman, the gentleman a common soldier. But those sons of the barefoot emigrant mother who could not read or write, of the ignorant political ward boss, of the ginshop tender who gets a little money ahead, the sons of these highborn, high bred individuals frequently have brains, brass and influence enough to pass the examination and get appointed to a West Point cadetship, and they are naturally very doubtful about their own aristocracy.

The fellows who have graduated from West Point and attained high army positions spring in some cases from about as low an origin as mortal could have, always providing that any son of the Almighty Creator can have a low origin.

But no sooner do they leave the threshold of the Military academy than they become the most frothy and insufferable snobs in this universe. These army snobs and their wives have made life a purgatory for young Lieutenant Lang, who dared to brave their displeasure by marrying the daughter of a sergeant at West Point. They have employed every mean, sneaking, cruel method their petty imaginations could devise to force him to resign from the army. No wonder the young man's pluck and courage begin to give way. An old army officer is quoted as saying: "An unwritten law of the army debars any social intercourse between a commissioned and a noncommissioned officer. It would be impossible for Mrs. Lang to visit her own parents."

If that be the case it is time for the rest of the country to give these lazy, stuck up West Point fools a lesson that will last them. West Point graduates are the servants of the common people of this country. Their way through college was paid by the money of these common people and their salaries are paid from the same source. The common soldiers of our citizen army are oftentimes better born and bred than their so called superior officers. It will not hurt army discipline one bit to destroy the ridiculous caste system which officers doubtful of their own gentility have fostered in the army. Is this free republic India, pray, and is the common soldier a pariah and an outcast? If this be so, then let intelligent young American men shun the ranks of the United States army as they would shun leprosy.

No doubt the citizens of Chicago would have been saved much suffering and worry if the great fire of 1871 had never occurred. At the same time it is a question whether the city itself would have been so handsomely and substantially built as it is at present. It is a question whether it would have been really as big and rich and prosperous as it is now, and so entirely up to date in all modern improvements that go to make a city convenient, pleasant and attractive to live in. Oct. 9 this year will be the twenty-fifth anniversary of Chicago's fire. That fire found her a city of one story frame shanties, a city that had three grades to its sidewalks and had the sidewalks themselves made of boards which used to drop out occasionally. When it snowed and covered the surface of things, the early morning pedestrian would occasionally step unawares into the holes in the boards that were for the time hidden so that he could not see them. Down he would go leg deep into some subterranean region. He would draw his limb painfully out, and for a minute the air would be blue thereabout with the pedestrian's opinions of Chicago and Chicago sidewalks. But that vanished with the great fire, which some Chicagoans term the most important event in the history of the city. Perhaps it was. At any rate, on this twenty-fifth anniversary of the historic fire the rest of the country sincerely congratulates the city by the lake on her greatness, her indomitable pluck and industry.

The great cataract of the Nile is the second one, and it is called Bab-el-Kebir. The British gunboats passed it just after leaving Wady-Halfa. The scene of its passage was one of the most picturesque and thrilling in modern military history. The channel was so narrow that if a boat had by any means swung crosswise in the stream she would have stuck fast against the rocks. Then the boats had actually to be towed by ropes in the hands of the soldiers on shore. Steam was of little avail in such a torrent of broken waters. The first gunboat that went through was the Metemmeh. At a given signal the men at the cables gave a great pull all together. There was a breathless suspense. Then came the supreme test. Says London Graphic, "For moments that seemed long minutes the Metemmeh hung on the mass of water that rolled over the threshold of the gates, the foaming eddies breaking completely over the stern wheel. Then, as the bow hawsers were strained hard, a recurring wave lifted its stern, and it glided over the great obstacle into slack water, while officers and men cheered lustily."

Three moves are almost as good as a fire, Mr. E. S. Martin tells us in The Cosmopolitan. "There are plenty of families everywhere that need to be burned out." Mr. Martin is right. Even some very good and highly respectable people would be the better of being burned out—home, bag and baggage—at least every five years. Then they would not get loggy and old fogyish and set in their ways and inert and stupid. They would have to get a move on them when the fire was close after them.

One kind of family discipline is illustrated in a New Jersey town. A kind and loving father had his 13-year-old daughter arrested and locked up in jail for stealing his pocketbook. She did not deny that she had taken it. After this nice kind of a father had disgraced his daughter and still more himself by imprisoning the child it was found she was not the thief at all, but she was so afraid of her father that she dared not deny the theft.

The British gunboats that made the passage of the Nile cataracts were built on the pattern of our Ohio and Mississippi river stern wheel steamboats.

DOWN A BANK

Went a Carriage With Its Load of Human Freight.

Exciting Experience of George H. Wilson and Family—Horse Became Frightened.

George H. Wilson, a trucker in the Pennsylvania freight house, and residing at 42 Home avenue, went out riding with his wife and young son, Sunday afternoon, taking a course toward Lindenwood. When near the Standard oil company's works the horse took fright and, before Mr. Wilson could get control of it, ran down an embankment by the roadside, upsetting the carriage and hurling the occupants out with considerable force. Strangely enough Mrs. Wilson was the only one injured. She was taken into the offices of the Standard oil works, where Manager King temporarily dressed her wounds, which consisted mostly of severe lacerations to the face.

The horse, with a portion of the already wrecked vehicle rattling at its heels, continued its mad career until it reached the overhead Grand Rapids railroad bridge on Main street, where it was stopped by Lieutenant Lapp and others.

Mrs. Wilson and her boy continued the journey home on a street car, while the owner of the fractious horse which had given them such a thorough shaking up, gathered together the scattered fragments of his once fine carriage and led the animal to the barn.

IMPOSING CEREMONIES.

Fort Wayneites Witness a Corner Stone Laying.

Bishop Rademacher Conducts the Services—Some Splendid Drills Presented.

Yesterday at Huntington occurred the laying of the corner stone of the new St. Mary's Catholic church, of which Rev. Father Quinlan, of the Cathedral, has been appointed pastor, and the event brought to that city the largest number of visitors it has ever had. The crowd from this city which went down on two trains, numbered 800 persons, including the Hibernian Rifles, three divisions of the A. O. H., the Men's Sodality of St. Patrick's church, and members of the men's societies of the Cathedral, accompanied by the City band, while the excursionists from Peru numbered over 300 and included the Volpert Zouaves, C. K. of A., and the A. O. H. division of that city, accompanied by the Peru band. At the depot the visiting societies were met by a committee and the Huntington band and escorted to Roche's hall, which was made their headquarters and where dinner was served. The local and visiting societies paraded the principal streets of Huntington in the afternoon previous to the ceremonies of laying the church cornerstone and the streets were densely packed with people to witness the drilling of the societies, the Hibernian Rifles, of this city, and the Zouaves, of Peru, especially evoking favorable comment. Rt. Rev. Bishop Rademacher, assisted by several priests, officiated at the ceremonies at the new church.

A TIDAL WAVE

Washes the Shores of Coney Island.

Brighton Beach Hotel Surrounded by Water—Bathing Pavilions and Boat Houses Destroyed.

NEW YORK, Oct. 12.—The fierce gales which began late Saturday still continues. The wind is strong from the northwest with no sign of abatement. No vessels have left this port this morning and probably will not until more moderate weather prevails. The only vessel arriving up to 10 o'clock is the steamer Menimsha, from Middlesboro. The steamer Tallahassee which started Saturday night for Savannah, and returned on account of the weather, is still at anchor in Gravesend bay. The freight steamer Goldsboro, bound for Philadelphia, which returned to Lower bay yesterday morning, is still there.

The steamer Nacoyhee from Savannah, and the Seminole from Charleston, and two old dominion boats from Norfolk and Richmond, which were due yesterday, have not arrived. Other steamers due yesterday are the Alliance from Colon, and the El Mar from New Orleans. Steamers due today are the Schiedam from Amsterdam, Kaiser William, from Genoa, Aller, from Bremen, Anchoria, from Glasgow, Civic, from Liverpool, Croft, from Dundee, Llandaff City, from Swansea, and the Istria, from Smyrnia. There has been no communication with Sandy Hook by wire since 10:45 last night. The sea is very rough along the coast and the beach is badly washed out between Sandy Hook and Highland Beach. When last heard from the wind at Sandy Hook was blowing at the rate of forty-five miles an hour.

Coney Island's beach was swept by the waves of the highest tide in the history of the famous resort last night and today a large number of temporary structures along the front were destroyed. The boulevard was flooded as far as Neptune avenue. The shelter houses at the intersection of the concourse of the boulevard were washed away. Waves running mountains high battered the plaza in front of the Brighton Beach hotel, and tore away part of the concert pavillion in which Anton Seidle's orchestra gives its performances. The Ocean hotel, west of the Brighton Beach hotel, was surrounded by water and its foundations were racked. Numerous bathing pavillions and amusement houses in West Brighton were either wrecked or damaged, among the latter being the club's house of the Seaside Athletic club, the old iron pier that was believed to be invincable and that had been buffeted by the storms of over twenty winters, was cut in two by the mighty impact of the waves. At 2 o'clock the waves were still working havoc, wrecking everything they could reach on the beach and the outcome cannot be anticipated. The collapse of the ocean house appears to be but a matter of a few hours. It is entirely surrounded by water, and the occupants are moving out their belongings. Manhattan Beach shared the disaster with other sections of the island. Much of the ornamentation on the grounds in front of the Manhattan Beach hotel was swept away and the magnificent lawn in front of the swell Oriental hotel was made a dismal waste.

LOCAL NEWS.

L J Southworth, of Plymouth is in the city.

Mrs Ed Grime, of Archibold, Ohio, is visiting Mrs. Hudry.

Miss Laura Caldwell has gone to Dayton, Ohio, to visit friends.

W. F. Baxter was at Muncie organizing a lodge for the Order of Lincoln.

Dr. and Mrs. J. D Coyle have returned after a two weeks' visit in Minnesota.

Wilkens Bros., of Broadway, are putting up a packing house along the G. R. & I. railroad in Nebraska.

Miss Hariet Holdsworth returned Saturday from Diamond lake and Cassopolis, Mich, where she spent two months with her aunt and other friends.

THE SENTINEL is under obligations to August Bruder, the jeweler, for a handsome bust statuette of William J. Bryan, the democratic candidate for president.

The Berry Street Epworth league will hold a business meeting in the church parlor this evening at 7:30. A full attendance of all members is desired as business of importance will be transacted.

The supreme court has decided that where one is in the habit of signing checks in blank, to be filled in with the name of the payee and the amount, and negotiated by his agent, he must reimburse his banker for the amount paid on a check so signed and then permitted to fall into the hands of a stranger by whom it is filled up with his own name as payee and presented to the bank for payment.

A horse attached to a carriage, in which were five children, ran away on Hanna street about 5 o'clock Saturday evening. An engine frightened the animal at the railroad crossing. It turned west at Jefferson street, and in front of Dr. Duemling's residence the carriage was overturned and the five little ones were hurled screaming into the street. They were badly bruised. Their names were not learned.

DEMOCRATIC MEETINGS

To be Held at Different Points in the County.

The following democratic meetings have been announced for different points throughout the county for tonight, tomorrow night and Wednesday night:

Tonight—J. M. Robinson at Adams Center; Judge Hench and C. W Edsall at Besancon; S. F. Swayne and George V. Kell in Perry township.

Tuesday Night—S. F. Swayne at Hadley; Judge Dawson and E. H. Powers at Ely school house, in St. Joe township.

Wednesday night, S. F. Swayne and E H. Powers at Boon's school house in Wayne township; Judge O'Rourke and City Attorney Shambaugh in Perry township.

Henry Colerick will deliver an address at Saengerbund hall tomorrow night on government by injunction to the railroad and other working men.

The Eighth ward democrats will hold a meeting Wednesday night at Vogely's hall.

THE MARKETS.

Chicago Markets.

CHICAGO, Oct 12.—Wheat—Oct., 68⅝c; Dec., 69⅝c; Jan., 70⅝c; May, 73⅛c.

Corn—Oct., 24c; Dec., 24⅝@24¾c; May, 27⅞c.

Oats—Oct., 17⅝c; Dec., 18¼@18⅜c; May, 20⅜c.

Pork—Oct., $7.25; Dec., $7 50; Jan., $8 15; May, $8 50.

Lard—Oct., $4 50; Dec., $4 52½c; Jan., $4 72½; May, $4 95.

Ribs—Oct., $3 85; Dec., $3 90; Jan., $4 10; May, $4 35.

DEATH TO BOTH.

A Kansas Romeo and Juliet Find Poverty in the Way of Happiness.

The mystery of the National hotel tragedy, at Leavenworth, Kan., was cleared away a few days ago when relatives came there to care for the young girl in her dying moments, and to take away the dead body of the man with whom she died. John Hartig, the dead man, was but 21 years old, the son of a farmer living at Connor Station. Mary Bush, about 19 years old, and quite pretty, is the daughter of a poor section hand, who works on the Missouri Pacific railroad at Pomeroy. The youth and maiden had met and loved, but when they proposed marriage the father of the girl objected. Young Hartig was without means. From developments it is evident that the young lovers had discussed their poverty, the parental opposition to the marriage, and what seemed to them their dark prospects until death seemed preferable to life. Their journey to Leavenworth, and the tragedy was the result.

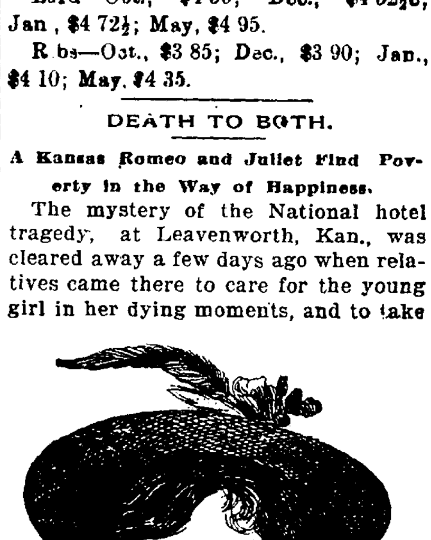

MARY BUSH.

THE SAME OLD STORY

WITH NEW NAMES AND PLACES, AND THAT'S ALL.

THE WAGES OF ERROR IS DEATH AMID STRANGERS.

Anna Livingston, Once a Famous Burlesquer Dies of Starvation — She Was Deserted by John L. Sullivan, the Ex-Pugilistic Champion.

AMID the popping of corks, the tinkling of glasses, the soft strains of Braham's orchestra, and with words of good cheer ringing in his ears, John L. Sullivan, ex-champion pugilist of the world, was in Boston the other night installed in the proud position of manager of the palatial Guy's Hotel, built for him by aristocratic admirers from the blue-blooded Back Bay.

In the New York morgue, stiff and stark in death, with none to claim her, a ward of the city, a candidate for potter's field, lay the remains of Anna Livingston, playmate of Sullivan in childhood, sweethearts when both were in their teens, and, in later years, his companion and reputed wife.

The only comment John L. Sullivan had to make when apprised by telephone of the fact of Anna Livingston's death, and this he made in his gruffest tone, was, "She was no wife of mine."

Anna Livingston-Naylor was born in Boston in 1861. Her father was a well-to-do business man. When about ten years of age at school she first met John Lawrence Sullivan. They grew up together, but when she had reached the age of eighteen and blossomed into a tall, graceful woman, she met Frederick Bosworth Anderson, business manager of the Howard Athenaeum. After a brief courtship they were married, and for years their wedded life was happy. The result of the union was one child, a daughter, Eva, now seventeen years of age, who is living with her father's parents in Providence, R. I.

Mrs. Anderson saw nothing of Sullivan again until the early part of 1885. Meanwhile she had entered upon a stage career and become one of the favorite burlesque artists of the day. It was while playing an engagement in her husband's theater that Sullivan crossed her path. He was at the height of his fame, and the silly woman's vanity was flattered by the thought that in their youth he had been her admirer. When Sullivan started on his famous European tour the woman left her husband, and, taking her child, crossed the Atlantic with him.

When he returned to the United States she and her daughter came with him. They accompanied the champion to the South, and the woman was not far from the ringside when he fought his battle with Kilrain in New Orleans in 1889. She it was who cared for him after many a wild debauch, and to her more than to any other being John L. Sullivan owed the years of success he had in this and other countries after his practical defeat in France.

But all such infatuations have an end, and, as usual, the man tired first. All through the year of 1890 the couple had frequent quarrels, and at last, one night, in a drunken rage, Sullivan threw her down and beat her.

Even this did not kill the woman's love. She stuck to him firmly. At last one day they sat down and had a quiet talk. He told her that he had ceased to care for her. He gave her $3,500 in money, and told her to keep the jewelry he had given her, and never, under any circumstances, attempt to see him again. The woman kept her bargain. From that day until the day of her death she never wrote him.

Some weeks ago, when in straitened circumstances, a friend of hers, wired Sullivan and asked him to send Anna Livingston $100. To this telegram there was no response. At that time the woman was living in a furnished flat at No. 41 Third avenue, New York.

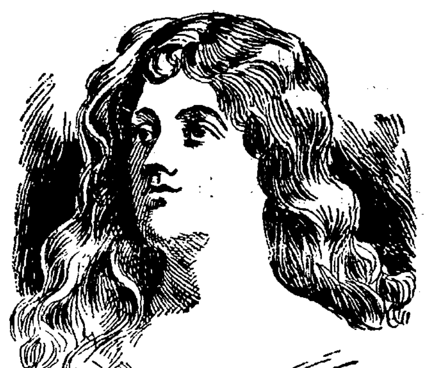

ANNA LIVINGSTON.

She was obliged to sell her effects there to pay the rent, and took up her residence in a furnished room on the top floor of the house kept by Miss Fannie Reynolds at No. 81 East Tenth street. She was very ill at the time, and while Sullivan was listening to the plaudits of the thousands in Madison Square Garden after his successful bout with Tom Sharkey, the companion of his other and better days was lying alone without friends, without food without the attention of a much-needed physician.

After the separation with Sullivan Miss Livingston's life was of such a nature as to hasten her death. She started a boarding house at No. 205 East Fifteenth street, but she had either naturally or through long association with the pugilist acquired the same habits of extravagance that left him, after having earned over $500,000, at the end of his career without a cent.

Many anecdotes are told illustrative of her influence over the once famous pugilist. It is said that in the Windsor Theater, Chicago, one night Sullivan made a savage attack on Duncan Harrison, who was then his manager. He had picked up a stool in the dressing room and was about to brain Harrison with it when she entered the room and said, quietly: "John, drop that stool."

The big fellow hesitated a moment, then said: "All right, little one," and, dropping the stool, walked over to where she was sitting and kissed her. Then he turned around to Harrison, and, offering his hand, said:

"Duncan, forgive me. I wouldn't hurt you for the world," after which the two were as good friends as ever.

SUDDEN FAME.

Catherine Beach's Head Was Turned by Newspaper Notoriety.

There is at present in the alcoholic ward at Bellevue Hospital, New York city, a woman who has had a meteoric career and who has been famed as a beauty in many cities. Catherine Beach is an Illinois girl, her father being Col. Thomas J. Lareson of Lincoln, and as a girl Miss Lareson was noted for her good looks. It was she who really posed for the Montana silver statue for which Ada Rehan was said to have been the model. This success is said to have been the beginning of her downfall. She sought wider fields to charm by her beauty; she had tired of Chicago and could not return to her father's home because she thought the town too small and stupid, so she went to New York city. She thought she would go into journalism and secured a position on a paper that had published columns about her in connection with the silver statue affair. She soon tired of this work, however, and went on the stage. At first she was a great success; her face and figure won her instant recognition, but soon she discovered she was not an actress and the theater-goers began to tire of mere good looks. She descended to minor roles, vaudeville, and finally when living pictures came in she found constant work. Still she was despondent, took to drinking, threatened suicide and finally went crazy through excessive drinking. She fancied men were trying to kill her with hatchets and revolvers and her hallucinations grew until she was removed to the hospital, where she now lies, out of her mind and in a critical condition. Much of her famous beauty has been lost.

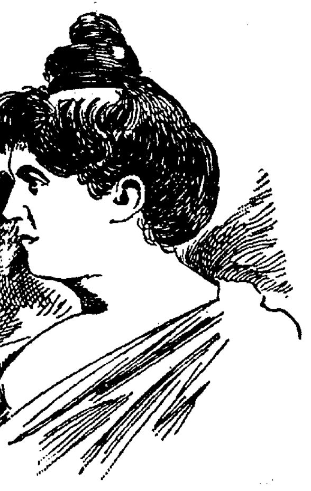

CATHERINE BEACH.

Made Money on Wood Blocks.

The United States signal service officers at Iona, Mich., captured Frank and George Kingston, counterfeiters. They captured the press, and they believe have made the most important arrest in years. Frank is 25 years old and George 30, the former being the artist who made the plate. They had $7,260 in $20 bills, all ready to float, and paper enough to make $1,000,000 more. The plates from which the bills were printed are made of boxwood, and the bills are all treasury notes of the series of 1890, containing a medallion portrait of Alexander Hamilton, and so clever that none but an expert can detect them.

Robert Sipp, the violin teacher of Richard Wagner, who is now 90 years of age, was present at this summer's performance at Bayreuth.

Republican Silver Club.

Rooms 7 and 8, 12 West Wayne street, Fort Wayne. Reading rooms open every day and evening, where you can find all the books and papers bearing on the money question. Good speaking every Wednesday evening. Every one welcome.

A. B. WHITE, President.
J. C. CAIN, Vice President.
J. H. YOUNG, Cor. Sec'y.

FOR RENT.

A very handsome suit of rooms in the new Sentinel building. Apply at Sentinel counting room.

A SPLITTING HEADACHE

CURES EVERY CASE. Dr. Kilmer & Co., South Bend Ind. Gents — We have placed an additional order for Dr. Kilmer's Sure Headache Cure. We cannot say too much in praise of this medicine. As yet we have not found a case of Headache that it has not cured. Yours respectfully, GLEASON & KNAPP, Druggists, Benton, Mich. March 23, 1896.

LEAVES NO BAD EFFECTS. Dr. Kilmer & Co., South Bend, Ind. Enclosed find twenty-five cents for a box of your Sure Headache Cure. It is the best thing for headache I ever tried, and it leaves no bad effects. Would not be without it. Yours respectfully MISS E. M. WILSON, Rising City, Neb.

For sale by Gross & Fellens, 94 Calhoun St.

A. HATTERSLEY & SON,

PLUMBERS!

STEAM AND GAS FITTERS.

48 East Main Street.

Fort Wayne Ind

Olive Branch—The Wonderful Specific for all Female Complaints.

Costs only $1 for a month's treatment. Ladies cure themselves in the privacy of their own homes. For 10 days free treatment and information about female complaints address, DR. KILMER & Co., South Bend, Ind. For sale by Gross & Fellens, 94 Calhoun St.

ACTIONS SPEAK LOUDER THAN WORDS.

Our Fall Stock is now complete in every department.

Men's Overcoats and Suits.

Greatest values we have ever shown. Prices range from $4 00 to $25.

OUR LINE OF Boys' and Children's Wear.

A surprise to all.

A good durable Knee Pants Suit at $1.00 and upwards. We are sole agents for Neptune Anti-Pluie Boys Clothing, guaranteed water-proof. They have given universal satisfaction for the past three seasons.

LEHMAN'S.

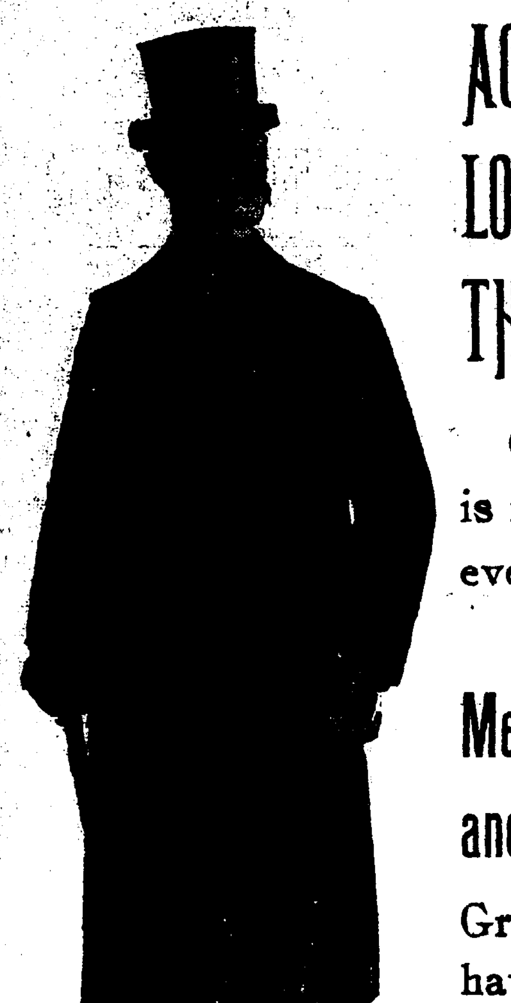

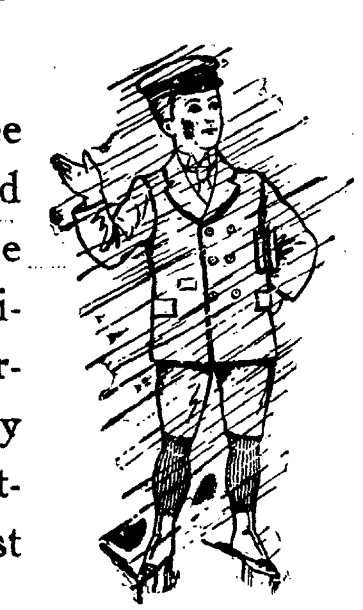

Our Waterproof Boy.

Syrup of Figs

Gladness Comes

With a better understanding of the transient nature of the many physical ills, which vanish before proper efforts—gentle efforts—pleasant efforts—rightly directed. There is comfort in the knowledge, that so many forms of sickness are not due to any actual disease, but simply to a constipated condition of the system, which the pleasant family laxative, Syrup of Figs, promptly removes. That is why it is the only remedy with millions of families, and is everywhere esteemed so highly by all who value good health. Its beneficial effects are due to the fact, that it is the one remedy which promotes internal cleanliness without debilitating the organs on which it acts. It is therefore all important, in order to get its beneficial effects, to note when you purchase, that you have the genuine article, which is manufactured by the California Fig Syrup Co. only and sold by all reputable druggists.

If in the enjoyment of good health, and the system is regular, laxatives or other remedies are then not needed. If afflicted with any actual disease, one may be commended to the most skillful physicians, but if in need of a laxative, one should have the best, and with the well-informed everywhere, Syrup of Figs stands highest and is most largely used and gives most general satisfaction.

$2. KELLY Shower Bath RING AND Hot Water Proof Hose

$2, Express add 25c.

Prevents Wetting Head Floor and Walls.

Horseless Water Closets.

Frost Proof Water Closets, Self-acting Water Closets, Kelly Stop and Waste Cock.

Thos. Kelly & Bros.,

192 Madison St., Chicago.

Send for Catalogue.

BRASS BAND

Instruments, Drums, Uniforms, Equipments for Bands and Drum Corps. Lowest prices ever quoted. Fine Catalog, 400 Illustrations, mailed free; it gives Band Music & Instruct'ns for Amateur Bands.

LYON & HEALY,

Cor. Adams St. and Wabash Avenue, Chicago, Ill.

The Pennsylvania Station.

Pennsylvania Lines.

Trains Run by Central Time

AS FOLLOWS:

* Daily. † Daily, except Sunday.

FROM FT. WAYNE TO LEAVE ARRIVE

Trains depart from Pennsylvania Station, Fort Wayne, Ind.

East Bound.	West Bound.
*5 40 a.m.	*3 45 a.m.
*6 52 a.m. From Chi	*5 10 a.m.
†1 10 p.m.	†7 10 a.m.
*7 45 p.m.	†11 40 a.m.
*9 25 p.m. Limited	*4 30 p.m.
†10 35 p.m. from Chi	*5 40 p.m.

GRAND RAPIDS & INDIANA R.R.

In effect Sept. 27, 1896.

NORTH BOUND.

*For Grand Rapids and north	2 40 am
†	8 15 am
†	2 55 pm
†From Richmond arrives	6 25 pm

SOUTH BOUND.

*For Richmond and Cincinnati	12 45 am
†	5 45 am
†	12 35 pm
†From Grand Rapids arrives	7 15 pm

*Daily. †Daily except Sunday.

WABASH RAILROAD.

Effective May 17, 1896.

No.	GOING EAST.	DEPART.
2.	N. Y. & Boston Limited, daily	4:48 am
10.	Toledo Local Ex., daily	6:00 am
6.	N. Y. and N. Eng. Flyer, daily	11:48 am
4.	Fast Mail and Ex., ex. Sunday	7:25 pm
	GOING WEST.	
5.	Pacific Express, ex. Sunday	8:00 am
7.	Kan. City Cannon Ball, daily	1:00 pm
1.	Government Fast Mail, daily	6:30 pm
3.	St. Louis Vestibule Lim., daily	9:10 pm
11.	Toledo Accom., ex. Sunday	[illegible]
5.	Toledo-Ft W. spec. Sun. only, ar.	[illegible]

NICKEL PLATE

Chicago depot, Clark and 12th streets. Buffalo depot, Exchange and Michigan sts. Nos. 5 and 6 and local freight run daily except Sunday. Other trains daily.

EAST.	Arrive.	Depart.
*No. 2 N. Y. & Boston Ex.	2 55 am	2 05 am
*No. 4 Cleveland Mail	1 05 pm	1 15 pm
*No. 6 Atlantic Express	6 55 pm	7 05 pm
†Local Freight	4 25 pm	7 20 am
WEST.	Arrive.	Depart.
*No. 1 Chicago Express	1 55 am	2 05 am
*No. 3 Chicago Mail	1 05 pm	1 15 pm
*No. 5 Western Express	6 55 pm	7 05 pm
†Local Freight	6 05 pm	7 00 am

*Daily. †Daily Except Sunday

LAKE SHORE & MICHIGAN SOUTHERN RAILWAY—Fort Wayne Branch.

SOUTHWARD.	ARRIVE.
No. 462 Way Freight	5 25 pm
No. 456 Cin. Express and Mail	11 00 am
No. 410 Detroit and Ind'pls Ex	10 45 pm
NORTHWARD.	LEAVE.
No. 463 Way Freight	5 40 am
No. 457 Through Express and Mail	12 45 pm
No. 459 Detroit and Indianap'lis Ex	4 45 pm

PRETTY HOMES

Need pretty Carpets. They add finish and grace, Art, and manufacturers have produced perfection in this line. Harmony in coloring, care in design and the best qualities of material make our Carpets and Rugs attractive evidence of utility—made to wear, hard to kick to pieces; prices run up from 50c per yard for standard makes. Mattings, Oil Cloths and Linoliums to suit all fancies

Indiana Furniture Co

166 Calhoun Street.

SIGN STATE OF INDIANA.

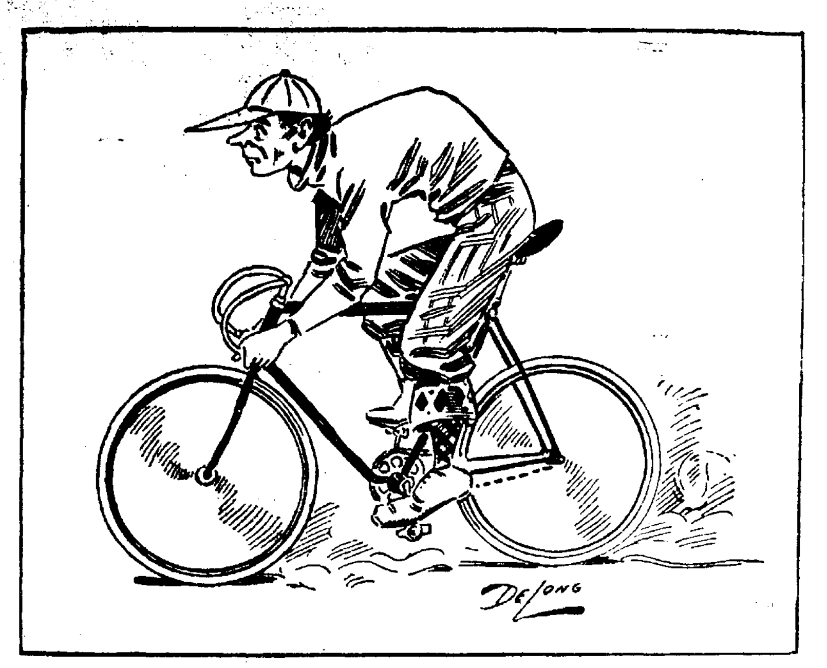

"ON PLEASURE BENT."

BIG EXCURSION.

The Wabash Takes 1,300 People Into Huntington.

Frank Frieze, Who Shot Conductor Haines, Gets Off Easy—Local and Personal News.

The Wabash company delivered over 1,300 people at Huntington yesterday, the greater portion of the crowd being citizens of Fort Wayne. The train from this point ran in two sections, and it left the city with 738 passengers. Enough people were picked up at Roanoke and other intermediate points to swell the number to 800 before the train went into Huntington. Another special started from Logansport, picking up passengers at Peru, Wabash and other points and going into Huntington with 453 persons. Conductor Hurlbut and Engineer Davis had the first section out of this city and Conductor Gunn and Engineer Hubbard the second section.

BRIEF MENTION.

Louis Smith, the sweeper in the Pittsburg cabinet room, is sick.

Sickness keeps James Donahue from his duties in the Pittsburg paint shop office.

Manager R. T. McDonald, of the Electric corporation, came home last evening.

Agent C H. Newton, of the Wabash, is again at Toledo, where he is a witness in an important suit.

William Palmer, of the Bass blacksmith shop, is off duty on account of the death of his father.

The Pittsburg lumber yard force, which was off duty several days, resumed work this morning.

The Peoria and Eastern is distributing 500 tons of new steel rail, which will be laid near Brownsburg.

Cy Robbins, an operator employed in the Pennsylvania offices, has gone east to spend a two week's vacation.

J. Lynch, coppersmith at the Pittsburg shops, has returned to his work after a three days' visit in Chicago

Pittsburg Conductor Owen Owens is taking a few days' vacation, and with his fishing tackle left for the lakes today.

Samuel Dunbar, who had a thumb mashed six weeks ago, resumed work in the Pittsburg blacksmith shop this morning.

Thomas Hibbins and his gang of workmen are busily engaged in looking after the Pennsylvania's depot stoves The men have completed the work upon the west end, Fort Wayne to Chicago, and will now perform the same duty between this city and Crestline.

Joseph Wooff, who is a victim to rheumatism, resumed work this morning after a three weeks' siege with the malady.

The Purdue foot ball team passed through the city today, en route from Lafayette to Hillsdale, where they play this afternoon.

Two 60 light arc dynamos, consigned to Richmond, Ind, and two motors consigned to Boston, left the electric works this morning.

Trainmaster C. E. Wells, of the Wabash, accompanied the excursion trains from this city to Huntington and return yesterday.

Storekeeper Enoch Cox, of the Pittsburg, left on No. 8 last evening for Wellsville, Ohio. His mission is business for the company.

John F. Miller, general superintendent of the Pennsylvania lines Southwestern system, has gone to French Lick Springs to spend a week.

David Simon, clerk in Shop Clerk Meegan's office, had the misfortune to break his bicycle yesterday while nine miles from the city. He walked in.

General Alger and his party of politicians are in Indiana and their car will be handled by the Wabash tomorrow between Logansport and Lafayette.

The Amalgamated Association of the International Brotherhood of Trackmen will hereafter be known as the Brotherhood of Trackmen of America.

Frank Kanaga, the conductor, will have charge of the excursion train which runs to Monroeville this evening to carry a party of citizens to a republican rally.

In giving the names of the gentlemen who compose the committee of arrangements of the A. O. U. W. excursion to Evansville, the name of Percy Bosworth was omitted.

Max Gillert, a tinner at the east car shop, slit his thumb open by a piece of galvanized iron Saturday. The wound is very painful and will keep Max from his work some days.

M. S. Connors, general superintendent of the Columbus and Hocking Valley, has issued an order that all station agents, station baggagemen and telegraph operators must, by November 15, be uniformed.

Supt. G L Potter and Supt. S. P. Bush, of the Pennsylvania motive power department, the former of the northwestern and the latter of the southwestern system, have returned from a hunting expedition in North Dakota.

There has been a large increase in freight traffic over the Wabash during the past week.

Engineer Herbert and Fireman Roelle have been regularly assigned to Wabash engine No. 334

C. B. Babcock, a Pennsylvania car inspector, has gone to Forest, Ohio, to take the place of a man who is taking a two weeks' vacation.

Station Agent Keller, of the Wabash, at Roann, will resign to accept another position on the main line. He will leave in a few weeks

Frank Bequette and wife have gone to Petoskey, Mich., where Mr. Becquette will enter the train service of the Grand Rapids and Indiana road.

J. H. Henry, a construction man employed by the Electric corporation, has returned from Woodville, Ohio, where he was engaged in putting in a plant.

J. W. Anderson this morning resumed the position in the Pittsburg shops which he vacated two or three months ago for a position with a circus company.

Engine No 393 has been regularly assigned to passenger service in the first district of the Wabash, in charge of Engineer J. H. McClure and Fireman H. H. Rose.

J. Wilhelm has returned from Buffalo, N. Y., where he spent two weeks with his brother. This morning Wilhelm resumed his place in the Pittsburg planing mills

Toledo Bee: "N. B. Whitsel, road foreman of engines, was in the city this week for the purpose of instructing firemen how to handle screened coal so as to produce the best results."

A 150 horse power boiler will leave the Bass works tomorrow for Torreon Coah, Mexico. The Bass works has sent considerable machinery into Mexico during the past three years

Clerk L G. Dailey, of the Pittsburg, had as his guest Saturday night R. C. Miller, of Wabash, who was en route to Nevada, Ohio, in response to a telegram saying that his mother was lying at the point of death.

Passenger earnings of the Pittsburg, Fort Wayne and Chicago and the Cleveland and Canton, both of which pass through Canton, are footing up handsomely and overcoming all deficits in freight earnings.

F. A. Lamont, of the Old Fort Manufacturing company, was in the city today. He superintends the works at Eaton and says they are now running with a half force of men. The factory turns out wood rims for bicycles.

Wabash Plain Dealer: "Engine 470, which was built under the supervision of Master Mechanic Doebler, of the Wabash, at Fort Wayne, is now hauling the fast mail west and the fast express, No. 6, east, making the time with ease."

At the meeting of the American Railway association, held in New York the past week, 252 railroad companies were represented, which operate 154,000 miles of road. November 15 was fixed upon as the date for the winter time schedule to go into effect.

A railroad man says that there has been more travel on roads in the eastern, central and southern states this year than ever before. The year 1896 will be noted for the number of conventions, mass meetings and rallies held. Hardly a day passes but that the roads do not have an excursion to some point People who never traveled by rail much before have taken advantage of cheap rates and enjoyed a car ride, but after November 2, when everybody will be at home to vote and the rival candidates and orators cease campaigning, passenger business will be as dead as a boiled lobster, at least until the holidays.

ROYAL BAKING POWDER
Absolutely Pure.

A cream of tartar baking powder. Highest of all in leavening strength.—Latest United States Government Food Report.
ROYAL BAKING POWDER CO., New York.

The Brooks locomotive works has shipped two locomotives to Japan. They were set up in this country and tested, then stripped, taken to pieces, packed and shipped to New York, and there loaded on a steamship which will carry them direct to Japan via Suez canal.

The Toledo, St. Louis and Kansas City is the only road in the territory it strikes which has not during the dull times, reduced its force or pay of men. This road in train service and in its yards, has for month's past had more men employed than at any period in its history.

John Benward, Henry Dryer, Charles Barnes and J. D. White, who were off duty for various reasons, resumed work this morning. Henry Danmeyer, Henry Beckness and Joseph Junk are now off duty, the latter being a witness in court All work in the Pittsburg blacksmith shop.

Nickel Plate train No. 5 was late in reaching the city last evening. The delay was caused by a broken journal under the third car from the engine. The accident happened when the train was running at a high speed and the shock threw the passengers out of their seats, but injured none of them. The damaged car was "cut out" and the train proceeded upon its journey.

John C. Heine, of the Bass works, has a novelty in the way of gourds at his home on Madison street. He trained a vine upon a pear tree and it bore prolific. Since the frosts have removed the leaves the gourds have the appearance of being the product of the tree and present a novel sight. Some of the gourds are very large, a number of them measuring two feet each in length.

George E. Rhine, late of the Pittsburg machine shop, writes a friend that the climate of Colorado is making a wonderful improvement in his physical condition. He weighs ten pounds more than he did when he left here and is much stronger. Mr. Rhine is very hopeful and looks forward to the time when he will come back here a well man. He is now located at Mt Rose, Col.

Frank Frieze, the Wabash brakeman who shot conductor Haines in the thigh several months ago in the yard office at Andrews, has been virtually acquitted at the hands of a jury. He was found guilty of assault and fined $10 The verdict was a surprise to all those in the court room and some very harsh remarks were made by citizens Even the defendant himself was happily surprised, for he expected a heavy fine and probably a jail sentence. On the first ballot, the jury stood seven to five for conviction, that is for a heavy fine and a jail sentence. Not one of the jury, however, was in favor of a penitentiary sentence.

A general passenger agent, speaking of the demand of traveling salesmen for lower rates, says that the road last year, when all classes of business carried was summed up did not realize more than two cents per mile on the business carried, and that, he thought, were the railroads to make a two cent per mile rate and use no other, they would be as well off at the end of the year in the passenger earnings as they are now with reduced rates to conventions, excursions, etc The trouble would be that these same traveling salesmen, if the rates were fixed at two cents per mile, would ask something less, on the same grounds that they must insist on the issuing of interchangeable mileage.

J. R. Cavanaugh, superintendent of car service of the Big Four, writes: "I notice a paragraph about the Pennsylvania hauling a train of eighty loads. I also noticed another article the other day about a long train on the Lehigh Valley. At the time I saw the last mentioned article I tried to remember a large train of wheat which came into Fargo, N. D, some years ago, when I was on the Northern Pacific, but I could not remember the exact number of loads in that train This morning I found an article cut out of a newspaper which states that in November, 1884, a wheat train came into Fargo from the west with 110 car loads of wheat, and on the same day an eastbound train, composed entirely of wheat, consisted of eighteen sections."

The Railway Master Mechanics' annual report, just issued by the secretary, John W. Cloud, contains liberal references to the work done at Purdue university. A portion of the work embodied by the committee on exhaust nozzles was done at Purdue and is a very elaborate document. The experimental work upon which was based the report of the committee on locomotive slide valves was all done at Purdue. These two reports present the first reliable data upon subjects which had hitherto been largely matters of conjecture, and their completeness is chiefly due to excellent facilities for accurate testing afforded by the Purdue locomotive testing plant. Mention is also made of the stand taken by Purdue in reference to the apprentice question.

A Word or Two

to those suffering from catarrh or the thousands subject to severe attacks of cold in the head, will not be amiss if a sure remedy can be offered. Ely's Cream Balm has become a favorite in all sections of the United States, because of its effectiveness Your cold in the head will be quickly relieved by it, and the severest attack of catarrh will yield to, and be perfectly cured by a thorough treatment. Catarrh is not a blood disease, but an inflammation of the passages of the nose and throat, due to climatic changes.

Mothers, Be sure and use "Mrs. Winslow's Soothing Syrup" for your children while cutting teeth. It is the best remedy o all MaySendew

LOST IN THE MOUNTAINS.

Young Renner, Whose Home Was in Steuben County.

Charles W. Henderson, formerly of this city, now reporter of the Evening Mail, at Boisse, Idaho, sends us the following, which appeared in the columns of the paper with which he is connected:

"While at work near the river a few days ago, Charlie Klingback, a son of Frank Klingback, noticed a small tin can floating in the stream. He managed to secure it and upon opening it found the following note written on the half of a leaf torn from an ordinary pocket memorandum. 'This is to certify that I am dying with hunger, and the finder will please write to my father and tell him that his only son is dead in Idaho His address is J. P. Renner, Pleasant Lake, Steuben county, Indiana.' There is no date, and no hint as to the locality of the writer, and it is hard to guess whether it is some unfortunate prospector who was lost in the mountains and slowly starving to death, or whether it is the work of some idle person who wanted to create a sensation. A letter will be written to the address given and if there is such a person at the place named, he may be able to give some light on the apparent mystery."

Mr. and Mrs W. A. Woolen, of Denver, Col, are guests of Mr. and Mrs. Manning Smith, of 353 East Wayne street.

ITCHING SKIN DISEASES
RELIEVED BY ONE APPLICATION OF
Cuticura

SPEEDY CURE TREATMENT.—Warm baths with CUTICURA SOAP, gentle applications of CUTICURA (ointment), and mild doses of CUTICURA RESOLVENT, greatest of humor cures.

Sold throughout the world. Price, CUTICURA, 50c. SOAP, 25c. RESOLVENT, 50c. and $1. POTTER DRUG AND CHEM. CORP., Sole Props., Boston.
"How to Cure Itching Skin Diseases," mailed free.

GOLD
Crowns, 22 Karat, $5.00.
$5. FULL SETS, $5.
Gold Crown, 22 K, $5 and upward.
Gold Fillings, $1.
Silver fillings, 50c to 75c.
Good Sets of Teeth, $5.
Best Sets of Teeth, $8.
TEETH WITHOUT PLATES
FULL SET OF TEETH, $5.00.
Teeth extracted free, positively without pain, when teeth are ordered. We are the only dental parlors in the city that has this patent medicine to extract teeth without pain. No gas, no vitalized air, no bad results. Save pain and money by having your dental work done at the Arcade Dental Parlors.
W G. BURKET, Prop.
Room Arcade, ground floor. Ft. Wayne

Cheap Meals served to women.
Young Women's Christian Association
NOON REST,
24 West Washington Street
Breakfast, 6:30 to 8. Dinner, 11 to 1.
Supper, 5:30 to 7.

The Nation's Pride
The Standard Rotary Shuttle Sewing Machine.
Shuttle never wears out.
Bobbin holds 100 yards of cotton.
Rotary principle free from friction and rattling noise.
Woodwork equalled by none...
Attachments the finest made.
BUY A STANDARD
You will Never Regret it
PFEIFFER & SCHLATTER
AGENTS.

To the Young Face
POZZONI'S COMPLEXION POWDER gives fresher charms; to the old, renewed youth. Try it.

Special Prices
FALL OF 1896.
Suits to Order.
$45 Suits for $35.
$40 Suits for $30.
$35 Suits for $25.
$30 Suits for $20.
$25 Suits for $18.
Good suits for $17.
Overcoats to Order.
$45 Overcoat, $30.
$35 Overcoat, $20.
Fine Overcoats for $17 and $18.
Good Pantaloons $4 50.
A Perfect Fit Guaranteed, or Money Refunded.
A. FOSTER
Merchant Tailor,
15 W. Wayne St., Fort Wayne, Ind.

WANTED.

WANTED—To rent a small cottage house or one-half of double house. Address L., care Journal.

WANTED—Washing or house cleaning; will take washings home. Address J. T., 149 Wallace street. 15tf

WANTED—Call at the Associated Charities office if you want to hire laboring men or women to do washing or cleaning. Room No. 8 City hall. Telephone 445. tf

WANTED—Agents to sell burglar proof door lock. Greatest seller on earth. Unemployed mechanics prefered. Call at 332 W. Jefferson St. from 6:30 to 8 p. m. 9tf

WANTED—Agents; either sex, $5.00 daily, supplying regular customers. Goods sell in every house. Free samples given for distribution; immense profits; write for samples. Excelsior, 44 S. Mozart St., Chicago, Ill. 29-1m

WANTED—By an honest and industrious colored man a place to work for his board. He desires to attend the City Grammar school during the winter. Is about 30 years of age and is willing to do any kind of work. Call at Sentinel office. 1-tf

WANTED—By two young ladies employed as bookkepers, room and board, or rooms without board. They will furnish their own rooms. Best of references. Board or room must not cost to exceed $4 per week for each. Location must be within six blocks of the Court house. Address Miss. C., care Sentinel. 7-6t

FOR RENT.

FOR RENT—An excellent store room on Calhoun street; apply Sentinel office. tf

FOR RENT—Pleasant furnished room, suitable for one or two persons. 54 E. Washington street. 10-2t

FOR RENT—Store room at 94 Wells St., suitable for bakery. Enquire at Diether Lumber Co's office. 18 eod tf

FOR RENT—Two very desirable furnished rooms, suitable for light housekeeping. inquire 172 Holman. 22-eod-tf

FOR RENT—Two delightful office rooms, centrally located. Rent reasonable. Apply at Sentinel office. 26tf

FOR RENT—A seven room house with good barn, on Eckhart St., South Hanna. Inquire at 15 E. DeWald St. 6tf

FOR RENT—Two rooms on ground floor, furnished for light housekeeping, or suitable for two young men or ladies, at 16 W. Jefferson. 10t2

FOR RENT—Store room Nos. 43 and 45 E. Main street: store room No. 209 Calhoun street and store room 1st floor No. 60 East Columbia street. Schrader & Wilson, 7 Court street. 2-1m

FOR RENT—Good pasture for cows and horses, on Walton avenue, south of Lutheran farm. Inquire of Squire Hawthorn, third house south of Pontiac street, on Walton avenue. 13tf

FOR RENT—An eight room flat, corner Calhoun and Allen streets, with bath room, hard and soft water, natural and artificial gas; rent low to right party. Address, "C," care Sentinel. 11tf

FOR RENT—Two six room houses. All modern improvements, at 235 and 237 Barr street. Also two on Hillside Ave., between Lakeside and Feebleminded. For particulars, call at Dr. Niswonger, 33 Calhoun St., up stairs. 10tf

FOR SALE.

FOR SALE—An eight year old mare. City broke, perfectly gentle. A road wagon and phaeton almost new. Will sell cheap if taken at once. For particulars, call at 26 W. Berry St. 30tf

FOR SALE—One 160 acre farm; two 40 acres, one 37 acre, one 21 acre, one 16 acre, one 15 acre, and two 5 acres; these are within two miles of city. To trade: One 262 acre, one 122 acre, one 90 acre, one 63 acre, one 80 acre; also plenty of city property to sell or exchange. For particulars call on R. C. Niswonger & Co., 33 Calhoun St., up stairs. tf

PROFESSIONAL.

DOCTOR MARY WHERY.
Office and Residence 26 Madison St.
Specialty—Diseases of Women.
HOURS: 8 a. m. to 4 p. m. and 7 to 8 p. m.
Telephone 470.

D. D. WEISELL
DENTIST
34 & 36 Calhoun St.

F. J. ZIMMERLY & CO.
PRACTICAL PLUMBERS.
Gas and Steam Fitters.
NO. 135 CALHOUN STREET.

BUSINESS DIRECTORY

PRIVATE BOARDING HOUSE.

Private Boarding House.
THE MISSES KIMBALL,
254 W. Jefferson St. References required.

INSURANCE.

JAMES E. GRAHAM,
... LAWYER. ...
ABSTRACTOR OF..................
Titles, Insurance, Collecting and Loan Agent.
Room 26 & 28 Bank Block, Fort Wayne, Ind.

S. C. LUMBARD.
Insurance, Real Estate and Loans
Aveline House Block.

BANKS.

HAMILTON NATIONAL BANK.
Capital $200,000. Surplus $225,000.
The Hamilton National Bank will pay interest at the rate of three (3) per cent. per annum on certificates of deposit if left four months.
President—Charles McCulloch.
Cashier—John Mohr, Jr

White National Bank
Capital & Surplus, $240,000.
Pays 3 per cent interest per annum on time deposits.
Safe deposit boxes for rent at $5 per annum.

PHYSICIANS.

DR. WM. D. RUHL.
Office and Residence 454 Calhoun St.
Hours: 7 to 9 a. m.; 12 to 2 p. m.; 6 to 9 p. m.
Telephone 271.

D. C. FISHER.
Insurance, Real Estate, Loans.
No. 22 East Berry street, Fort Wayne, Indiana.

DR. B. GARD—To ladies suffering from ailments peculiar to their sex, may consult me free of charge at my office, 12 W. Wayne St. Telephone 255.

G. W. BOWEN, M. D., Homoeopathic Physician and Surgeon. Office hours for consultation, from 9 a. m. to 5 p. m. Sundays, 9 to 12. Office No. 19 West Main street, Fort Wayne, Ind. Special attention paid to chronic diseases.

DR. H. W. NEISWONGER.
Physician and Surgeon.
Specialist in all Acute or Chronic diseases. Special attention given to all private diseases and Diseases of the Bladder and Kidneys. Office 33 Calhoun street, Fort Wayne Indiana. OFFICE HOURS: from 8 a. m. to 9 p. m.

DRUGGIST.

GROSS & PELLENS.
DRUGGISTS,
Corner Calhoun and Wayne Sts. Phone 185

J. C. Peltier.
Undertaker and Embalmer.
17 West Wayne Street.

HUMANE SOCIETY NOTICE.
All parties having knowledge of acts of cruelty to animals or children will greatly favor and assist the Fort Wayne Humane Society by telephoning or writing such information to Officer Schlaudroff, 29 Clinton street. Telephone No. 55

FREE DISPENSARY.
Open every day from 8 a. m. to 9 a. m., at the Fort Wayne College of Medicine, 180 W. Superior street. Medicines free to the poor. Patients too sick to come to the Dispensary will b visited at their home.

THIS IS NO FAKE SALE.
Our Twenty Years of Business Life right here in the City of Fort Wayne is the best guarantee that we do as we say.
- - The Greatest Sacrifice Sale of Clothing Ever Made in Fort Wayne. - -
THE OLD AND RELIABLE CLOTHING FIRM OF
FRIEND'S ENTERPRISE
Are compelled to close out their immense stock of CLOTHING, HATS and FURNISHINGS. Everything goes in this Great Sale. No goods held in reserve.
We Must Raise a Large Sum of Money Before January 1st.
Mr. Henry Friend retired from our firm on January 1, 1896, and moved to Chicago. When he retired we found it impossible to pay him all the money due him, and there still remains a large sum that must be paid before January 1, 1897. Owing to the continued Hard Times and the depressed condition of business generally, we find it impossible to raise the desired sum in the regular course of business, and to borrow money now, as you all know, is entirely out of the question—it can't be obtained. Therefore we are compelled to make a
GREAT SACRIFICE SALE TO RAISE THE MONEY!
Those who purchased of us last year during our Great Dissolution Sale, will remember the remarkable bargains we then offered. We are now prepared to duplicate every bargain we then gave, and give a great many more and better ones.
READ THE FOLLOWING BARGAINS WHICH ARE BUT A FEW OF THE MANY WE OFFER:
MEN'S CLOTHING. $15.00 SUITS OVERCOATS ULSTERS } $9.85.
MEN'S CLOTHING. $12.00 SUITS OVERCOATS ULSTERS } $8.75.
MEN'S CLOTHING. $10.00 SUITS OVERCOATS ULSTERS } $6.65.
MEN'S CLOTHING. $9.00 SUITS OVERCOATS ULSTERS } $5.95.
MEN'S ALL WOOL CASHMERE ..... Overcoat, regular price, $9.00. Now $5 95.
MEN'S ALL WOOL OVERCOAT ..... Regular price, $6.50. Now $4.45.
CHILDREN'S REEFER COATS ..... Astrakans, regular price, $5.00. Now $2 45. Chinchillas, regular price, $5.00 and $6.00; now $3.25.
MEN'S PANTS ..... Every garment in this department the price has been cut in two.
CHILDREN'S SHORT PANTS, 16c. 50 CENT SLEEVE BUTTONS, 13c. 50c UNLAUNDRIED SHIRTS 39c GENTS' HALF HOSE, Regular Price 15c, Now 4 Pairs for 25c.
CHILDREN'S SUITS. Regular $3 50 Suit now for $2.00. Regular $4.00 Suit now for $2 50. Regular $5 00 Suit now for $3.25. Regular $6 00 Suit now for $4.00.
CHILDREN'S OVERCOATS. Our prices now $1.00, $1.50, $1.75, $2, $2.50, $3, $4. Regular prices of these goods are fully 75 per cent higher.
BOYS' SUITS. $6 00 to $7 00 quality at $4.00. $8 00 to $10.00 quality at $6.00. $10.00 to $12 00 quality at $7.50. $13.50 to $15 00 quality at $9.00.
BOYS' OVERCOATS. All kinds and all prices. Sacrifice prices are the prices we refer to. $3, $3.50, $4, $4.50, $5, $5.50. All of them great bargains.
15c CELLULOID COLLARS, 8c. 35c CELLULOID CUFFS, 15c. 50c PUFF TIES, 18c. OVERALLS, 25c SUSPENDERS, 18c.
OUR HAT SACRIFICE. $2 50 Grade Sacrificed at $1.87. $2 00 Grade Sacrificed at $1 35 $1 50 Grade Sacrificed at 98c. $3 50 Grade Sacrificed at $2 55
OUR CAP DEPARTMENT. Plush, cloth, beaver, and all kinds and styles of caps. CHILDREN'S CAPS at Special Bargains.
UNDERWEAR. Shirts or drawers, 25c, now 16c. Shirts or drawers, 75c, now 44c. Shirts or drawers, $1.00, now 74c. Shirts or drawers, $1 50, now 91c.
SWEATERS. Cotton sweaters, regular price 50c, now 21c. Cotton sweaters, regular price 75c, now 37c. All wool sweaters, regular price $1 00, now 76c. All wool sweaters, regular price $1.50, $2 00, $2 50, now $1 42
50c and 75c MOTHER'S FRIEND SHIRT WAISTS, 25c. 50c and 75c DeJOINVILLE TIES, 23c and 37c. $1.50 and $2.00 LEGGINGS FOR CHILDREN, 93c and $1.14. LINEN COLLARS, 10c
These are but a few of the many bargains we are offering. Our unsullied reputation for over twenty years is a guarantee that we will do as we say.
Do you want good goods, well made? If so, you will avail yourself of this, the greatest bargain sale ever offered to the public. Remember, these are new goods, of this season's purchase; not old shop-worn goods. Remember, also, THAT THIS IS NO FAKE SALE.
62 and 64 Calhoun Street, FRIEND'S ENTERPRISE, CORNER BERRY.

OUR GREAT
FALL IMPORTATION!
ONYX DYED HOSIERY

Now ready for selling. The most complete assortment of Hosiery for Women, Men, Misses', Boys' and Infants' ever brought to our city.

The complete satisfaction this stocking has given has increased the demand enormously. We have imported largely, in Silk, Lisle, Cotton and Cashmere.

Ladies' Plain Black ONYX dyed Stockings, that will never fade nor change in shape,
18c Pair, 3 Pairs for 50c.

Ladies' Ingrain Cotton Stockings, spliced heel and toe, split foot or solid black, **25c PAIR.**

Ladies' Ingrain Stockings, Cotton and Lisle thread, the best value ever given at this popular price,
35c a Pair,
3 Pair for $1.00.

Ladies' Plain Black Onyx dyed Stockings, selvedged, spliced heel and toe, an extra good number—a stocking that's going to be popular.
50c PAIR.

Ladies' Drop Stitch Stockings, Lisle and Cotton, split foot,
50c PAIR.

LADIES' OPERAS.

Opera Stockings, Onyx dyed, in all popular evening colors,
50 and 75c Pair.

Ladies' Onyx dyed Stockings, opera tops,
25, 35 and 50c Pair.

Ladies' Silk and Silk Plated Stockings, a very large showing in blacks, browns and colors that are popular,
50c, 75c, $1.00 and up.

CASHMERE HOSE.

Ladies' Cashmere Stockings, an extra strong line, all Onyx dyed,
25, 35, 39, 50, 75c and $1.00.

CHILDREN'S

Cashmere Stockings, Onyx dyed; extra grades shown at the prices,
25, 30, 35, to 75c Pair.

Children's Stockings.

Here's where the wearing test comes—ONYX dyed Hosiery are the ones for the Children; extra strength wherever needed in this famous stocking, double heels, double toes, extra strength in knees, spliced feet.

CHILDREN'S

Black Cotton Stockings, fast blacks,
10, 12, 15, 18c a Pair.

CHILDREN'S

One and one Ribbed Onyx dyed stockings,
20, 25, 30 to 75c Pair,

CHILDREN'S

Cotton Stockings, heavy winter weight, unbleached foot,
25c a Pair.

FOR MEN

We show a splendid line of Fall Hosiery, Onyx dyed.

One special line, full regular made, double heels and toes.
15c Pair, 2 for 25c.

Men's Ingrain Cotton ½ hose
15, 20, 25 to 50c Pair.

Men's Russets and Black ½ hose, Sea Island Cotton, the finest cotton in the world,
50c a Pair.

CASHMERE

Hose for men, black and natural, light, medium and heavy weights.
25, 30, 35 to 50c Pair.

Reductions made on all Stockings by the dozen and half dozen pairs.

ROOT & COMPANY.

SAVE YOUR MONEY
By depositing it with the
Allen County Loan & Savings Association
32 East Berry Stree
Try our new plan. Shares $1.00 each per month, matures in seventy-seven months.
No Fines or Membership Fee.

MONEY TO LOAN
On real estate or personal security. C. F. PFEIFFER, rooms 6 and 7 Bass Block. 2tf

Dr. Jno. J. Ogle has opened an office in ROOMS 10, Arcade. 14tf

Subscribe for The Sentinel.

Latest Novelties!

New Silk and Wool Velours,
The Latest for Skirts—Blacks and Colors.
New Bannockburn Wool Plaids.
New Plaids and Changeable Taffeta Silks.
New Bolero's in Braids and Guipures.
New Military Braids and Ornaments.
New Fancy Buttons.
New Brocaded Ribbons
New Morie Ribbons, all colors.
New Black and White Ribbons.
New Boston Bags, all sizes.

Our Cloak Department is Perfect.

A fine assortment of FUR LINED CIRCULARS in this morning.

Something New Every Day.

DUNN & TAFT.

Straight Facts.

It is not always safe to measure the value of a bargain in the amount of dollars required to purchase same.

A careful examination of the Everett Piano easily convinces intending purchasers that the manufacturer's claim of a strictly high grade instrument is a simple statement of the facts.

The Everett Piano excels in all those small details which, taken as a whole, easily place it beyond competition in the piano world today.

The beautiful round tone, its perfect action, are results only obtained by years of experience and in a thoroughly equipped factory by the best and most experienced workmen.

There is also the perfect imitation of a mandolin orchestra, which is found only in the Everett.

This invention has attracted universal attention and is used by such great musicians as Walter Damrosch in producing the works of the great masters. The Everett warerooms are situated at No. 34 East Berry street, where a fine assortment of the latest designs can be seen.

The Evening Sentinel.
MONDAY, OCT. 12 1896.

OUR TELEPHONES.

Business Office..........No. 173.
Editorial Rooms........No. 650.

The Weather.

WASHINGTON, Oct. 12—For Indiana: Showers this afternoon and tonight; Tuesday partly cloudy; variable winds.

NEWS NOTES.

Sam Kraus spent Sunday at Columbia City.

F. A. Hoffman, of Albion, spent Sunday in the city.

L. J. Bobilya went to Coesse to close a real estate deal today.

A party of five young ladies have organized the Sois Disant club.

A McKinley and Hobart pole will be erected near the organ factory tonight.

Mrs. Charles McLain has returned from a visit with Miss Brunner, at Wabash.

Messrs. Fred and John Kabisch and Mr. Witte have gone to West lake for a few days' fishing.

Mrs. Herman Kucher, of Home avenue, and her sister, Miss Kucher, left for Chicago this morning.

Mr. and Mrs. Frank Poole, of West Creighton avenue, will return tomorrow from a weeks stay at Rome City.

Mrs. Rathert, wife of Rev. Rathert, of Newberg, Ohio, is visiting her parents, Mr. and Mrs. Fred Helling, sr.

Mrs. M. C. Nixon, from Omaha, Neb., will arrive in the city this evening to be the guest of her sister, Mrs. J. Wilmer Mitten.

Degree of Honor No. 2 will give a social and entertainment at A. O. U. W. hall corner of Calhoun and Superior streets, this evening.

Mrs. Lucy K. Safford, the mother of F. K. Safford, has returned from the east, after having spent the summer in the White mountains.

Ed J. Schele, of Kansas City, Mo., arrived in the city Sunday to attend the wedding of his sister, Miss Clara M. Ries and Henry A Diebold.

The entertainment to be given by the Junior League of Simpson M. E. church has been changed from Thursday evening to Friday evening.

The Shamrock club will hold a special meeting next Friday evening to complete arrangements for the annual ball, which will be given October 27.

Henry J. Ostendorf, of New York, traveling salesman for the Black Cloak company, was in the city over Sunday as the guest of City Clerk Henry Monning.

An interesting event in speed is likely to come off at the Driving park this week. It is proposed to run Atlantic King and Major Centlivre as a pole team to lower the present team record of 2:12

A Pythian temple is one of the possibilities in this city. Members of the Knights of Pythias are already discussing it and as the lodges here are well off financially the prospects are good for such a building.

Mrs. J. A. Buehler entertained a few friends at pedro in honor of her birthday. The guests present were Mrs. C. Buhr, Mrs. William Buehler, Misses Mamie Myer, Minnie Galmeier, Minnie La Franc and Kate Buehler.

Wild geese are going south for the winter. Flocks are occasionally seen passing over the city headed for the tropics. They fly as they generally do when not lost, in the shape of a large V., with the leader at the front.

Huntington Democrat: "Mrs. Eugene Lapointe returned from Fort Wayne, Wednesday, where she attended the bedside of her daughter, Mrs. D. D. Williams, who is seriously ill. Word received from there stated that she was worse."

Many members of the police force will have new overcoats. The goods have already arrived and each one will have the privilege of letting his favorite tailor make up his garment, providing certain specifications are followed to make all of the coats of uniform cut and style.

W. F. McCaughey, who resigned the general secretaryship of the Y. M. C. A., will enter the state work in the same cause and will take up his new duties shortly after retiring from his present position. Mr. McCaughey will be obliged to travel a good deal, but will continue to make Fort Wayne his home.

The last Monday in this month will be a banner day for the Royal Arcanum of Huntington. On that evening the Fort Wayne team will be there to confer the degrees on a lot of new members. Wabash has also been invited and will be present. The lodge now has ten applications filed and three more pending. Their hall has been repapered and fixed up in style.

Grand Rapids won't be in the Western league next year. Neither will Columbus. Omaha and Toledo will be the two new members. Next year will undoubtedly see a new president in the league, the dropping out of Grand Rapids and Columbus, together with Deacon Ellis and Tom Loftus, and the admission of Toledo with Strobel as manager, and with Omaha, with possibly Dave Foutz at the head.

Sugar and Coffee Down.

All grades reduced.
Powdered and Crushed, 5c lb
Standard Granulated, 5c lb
Coffee A., best No. 1, 4½c lb
Choice Yellow Ex. C, 4c lb.
Good Brown Sugar, 3½c lb.
Green Rio Coffee, 14c; best, 16c lb
Roasted Rio Coffee, 16c; best, 19c lb
FRUIT HOUSE.

Misses Etta and Ollie Brooks, of West DeWald street, are entertaining a cousin from Canada.

Michigan Boiled Cider.

Three barrels extra heavy No. 1 quality Boiled Cider received today, 35c gallon.

Best New Mince Meat, 7c lb.
FRUIT HOUSE

Miss Katie Stults, of Huntington, is visiting in the city.

Mrs. Joe Baker and children have returned from Lafayette and Monticello.

The United States fish commissioner will restock some of the Indiana lakes this fall.

Mrs. Julia Kendall, of Wabash, spent Sunday with her son, Wallace Kendall, in this city.

Miss Jo Cox, of Suttenfield street, has returned from a several days' stay at Rome City.

Miss Edith Harding, of West DeWald street, who was down with scarlet fever, is able to sit up.

Mrs. R. A. Ervin and family were guests of S. S. More and family, at Huntington, over Sunday.

Dr. G. W. McCaskey will read a paper at the meeting of the Wabash medical society next Thursday.

Miss Bennigen, formerly of DeWald & Co's cloak department, has accepted a similar position with Dunn & Taft.

Mr. and Mrs. Casaday have returned from Columbia City where they were guests of Mr. and Mrs. George Ruch.

Attorney C. H. Worden has returned from Indianapolis, where he represented the Boston Electric company in a suit.

Edward Bender, of Taylor street, celebrated his seventeenth birthday yesterday by entertaining a large party of friends.

Milton Calback, of Noble county, after a visit with his cousin, E. R. Gessman, the insurance agent, has returned home.

Among the guests at the New Aveline are H. A. Lavey, of Toledo; Perry Hamilton, of Toledo; John J. Shippard, of Cleveland.

The new German Catholic church at Lafayette will have a corner stone laying November 8th and members of societies in this city will attend.

Lafayette Courier: "Rev. Lewellen, of Fort Wayne, former pastor of the Universalist church of this city, was the guest of friends here yesterday."

Gottlieb Stahl and wife, Christian Stahl and wife and Fred Stahl, of Huntington, attended the funeral of Miss Wieneke, in this city, yesterday.

The Current Literature club will meet with Mrs. F. C. Tolan, in Lakeside, tomorrow. The program will consist of literary news and talks on women authors.

Tom Golden, bookkeeper for the Catholic Knights of America insurance branch, is recovering from the surgical operation he underwent a few days ago for abscess.

Frank Monahan has been made chairman of a committee to arrange for an entertainment and reception to be given by the Sons of Columbus some night next week.

Senator T. E. Ellison is considering the advisability of introducing pasteurized milk at his dairy farm. The system of preparation is similar to that used at the university of Wisconsin.

Mrs. Richard Bush who lives on the Bluffton road a few miles from town, is in a dangerous condition with diphtheria. Three children have also developed symptoms of the disease and are now in bed.

A mass meeting of Indiana physicians will be held at the state house, Indianapolis, October 15, for the purpose of promulgating an equitable medical law. The meeting will be presided over by Governor Matthews.

William Harrison, who claims to be tramping his way from Dakota to New York, applied to the township trustee for aid this morning. He was sick and wanted to go to the hospital. He was sent to Delphos, Ohio, instead.

The new court, No 96, Tribe of Ben Hur, will meet tonight in their hall, Vordermark's block, for the initiation of new members. This court is growing rapidly and numbers among its members many of the best citizens of this city.

Every county in the state has reported to the election board. The number of townships is 1,014, the number of precincts 2,112, a gain of fifteen over that of 1894 The estimated vote is 609 908. The number of ballots required to be printed this year is 1,209,816.

Columbia City Post: "Gertrude Metsker went to Fort Wayne last evening.—Mrs. Mary Trembley and daughter, Effie, went to Fort Wayne at noon today to spend Sunday with friends.—Philip Swan returned home to Fort Wayne after spending the day with friends in the city."

The Soldiers' Democratic club, and all old soldiers favoring the cause of free coinage of silver, will meet for reorganization at the Free Silver club rooms, No. 12 West Wayne street, tomorrow evening, at 7:30 o'clock. The call is signed by M. M. Thompson, Samuel Clark and Harrison DeHaven.

It has been reported that squirrels are plentiful in the forests this year, but the hunters say they are hard to get on account of their extreme shyness. The several frosts which have visited this locality have caused the leaves to fall to the earth, and when the nimrods step upon these the slight noise made frightens the bushy tails and they hunt their holes.

James Lessig, who travels for the G. H. Hammond dressed beef company at Hammond, Ind., has an original business card. It consists of a picture of a sow surrounded by eight pigs which are engaged in the pleasant occupation of drawing sustenance from nature's fount, while under them is the significant motto, "What is Home Without a Mother."

In speaking of a flower drill concert given at Huntington the other evening, the Herald of that city says: "No better number appeared on the program than the one offered by the little Misses Curry, of Fort Wayne, who sang "One Sweet Kiss for Papa" The audience was so well pleased that they were compelled to respond to an encore and they sang "Two Naughty Kids," which called forth another tremendous burst of applause."

L. H. Geake is at Joliet, Ills., on business.

William Sarles and bride are visiting Mr. and Mrs. O. L. Wilmot.

Born, to Mr. and Mrs. Thorpe, of McCulloch farm—a daughter.

Mrs Maggie Hutchinson, of Bucyrus, Ohio, is in the city, the guest of Mrs. J. F. Winbaugh.

Wing & Mahurin are drawing plans for a residence to be erected in Lakeside by Mrs. Behler.

C. T. Lanternier has arrived from Quebec to spend a few weeks with friends and relatives.

Two hotly contested games of foot ball were played at Concordia college last Saturday afternoon.

George Haffner, of the Star bakery, is able to be out after a four weeks' sickness with pneumonia.

Mrs. W. H. Cooper and daughter, of Cincinnati, are visiting Mrs. Cooper's parents on Buchanan street.

Mr. and Mrs. Eugene Iddings and Miss Grace Smiley, of Kendallville, are guests of Mr. and Mrs. Will Reitze.

The reconstruction of the Wayne street M. E. church will not be completed until sometime during March.

John Dalman has returned from college at Bethlehem, Pa., to attend the wedding of his brother, Mr. Ed Dalman.

Mr. and Mrs. James Forbing, of Kenton, Ohio, who have been visiting Mr. and Mrs. Frank Iten, have returned home.

Albert E. Thomas of Randall & Doughman's office, suffered a relapse and has been down with tonsilitis several days.

The Students' Art league will meet tomorrow evening. The subject, "Boats and Water," is in charge of Miss Agnes Hamilton.

Mrs. R. L. Griffith, of Washington, D. C., is the guest of her sister, Mrs. Charles H. Currier, of Washington boulevard.

Mrs. Louis Centlivre, Mrs. Will O'Rourke and Miss May Garvey have been elected members of the Carrol Literary society.

Mr. and Mrs. T. R. Pickard are at Chicago, having been called there by the death of Mrs. Pickard's sister, Mrs. Susie Wakefield.

Mr. and Mrs. Martin Blum, of St. Joe township, have gone to Columbus, Ohio, and other places. They will be absent three weeks.

The Nineteenth Century club will hold its first meeting tomorrow. George Inness and Alexander Harrison are the artists for discussion.

Mrs. J. Grimes, of South Whitley, and Mrs. James Elder, of Richmond, Ind., are visiting the family of Mr. Grimes, of Root & Co.

Will Sprandel, of Hartman Bros.' grocery, had the middle finger of his left hand badly mashed Saturday. The member was crushed under a box.

The Magnolia Jubilee concert which was given with success a few nights ago, will be repeated at the Third Presbyterian church next Friday evening.

A Pumpkin Pie social will be given by the St. Paul M. E. church at the residence of Mr. and Mrs. J. S. Brown, No. 164 Walton avenue, tomorrow evening.

Huntington Herald: "Mrs. A. H. Malins went to Fort Wayne this morning to meet her mother, Mrs. Lawrence Houten, of Alliance, Ohio, who will visit in this city some days."

C. E. Kendrick, the architect, has just invested in a handsome residence property on West Dewald street. He purchased of Isaac Miller, the South Calhoun street grocer, the residence erected a few years ago by J. D. Bond, adjoining the one now occupied by Dr. J. E. Miller.

John Ganzel, first baseman and captain of the late New Castle team, passed through the city Saturday on his return to his home at Kalamazoo, Mich. Mr. Ganzel was one of the stars of the Interstate league and was very popular at New Castle. He has signed a Buffalo contract for next season. While here he exhibited a number of handsome presents, tendered him by admiring friends.

Anti-government by injunction will be discussed at Saengerbund Hall Tuesday evening, Oct. 13, by Henry Colerick. 12 2

The Hanker School of Dancing will open the season Tuesday, October 27, at 10 and 12 West Wayne street. For particulars call or address 217 East Wayne street. 12t2

Don't forget the great Invitation Ball given by the Fort Wayne Turn Verein and Saengerbund at the Saengerbund hall, October 20th. Invitations can be had from members of both societies. Tickets, 50c 12 14 17

The Ames Tree Co.

Are prepared to furnish shade trees from 4 to 16 inches in diameter and guarantee them to live. Why wait a life time to grow shade trees when you can have them within ten days. $100 invested in trees will enhance the value of your property $1,000.

Home office No. 29 Pixley-Long block. I. M. VANSLYKE,
16tf Manager.

Special train to Monroeville Monday evening at 7:00 p. m. Grand Political Rally, "Big 5" and Tippecanoe Club. 45c round trip. 10t2

Notice.

There will be a meeting of the congregation of the Church of the Covenant in their hall, on the corner of Calhoun and Butler streets, on Thursday evening, October 15th, for the purpose of electing two (2) trustees and transacting such other business as may come before them.

6t10 A. E. VAN BUSKIRK, Pres.

STOP

At Lydia E. Auger's, No. 15 E. Washington St., for your Carnations and Roses, or at Vesey's Greenhouses, 90 Thompson Ave. Telephone 231.

Anti-government by injunction will be discussed at Saengerbund Hall Tuesday evening, Oct. 13, by Henry Colerick. 12 2

Mrs. Inez R. Johnson is now ready with competent help to do dressmaking at No. 8 Fulton Street. 10 12 17

Dr. J. S McCurdy has begun the erection of a $3 500 residence on Rockhill street.

Card of Thanks.

The undersigned desire in this manner to express their appreciation of kindnesses shown them by the Emmet Club Male quartet, Young Ladies' sodality, neighbors and friends, during their late bereavements.

MRS ANNA HUDRY and CHILDREN.

The one armed and one legged men will play a game of ball at Logansport next Sunday for the benefit of the hospital in that city.

We Are Showing the
Most Complete Stock of
FALL and WINTER UNDERWEAR

Ever offered in Fort Wayne. Every possible want has been provided for; no matter what style or size you want in Ladies', Children's or Men's Underwear you'll find it here ALWAYS, AT LOWER PRICES THAN ANYWHERE ELSE.

We Call Special Attention to These!

LADIES' UNDERWEAR.

Jersey Ribbed Fleece Lined Underwear
Three Great Numbers,
AT 25, 39 and 50c.
Made from Fine Egyptian Cotton, heavily fleeced, finished with handsome silk stitching, silk taped, etc, they are excellent values.

White Merino Underwear.

A special bargain in Fine White Merino, medium weight Underwear, a regular 75c quality, all sizes,
AT 50c EACH.

Natural Wool Underwear.

Extra values in two lines,
AT 75c and $1 00.
Made at the famous "Agawam Mills," controlled exclusively by us; they are the finest values for the money ever offered.

"Oneita" Combination Suits

Are the best and most perfect fitting garments in the market; we offer three special values in these.
Jersey Ribbed Fleece lined Suits, regular $1 25 quality.
AT 75c SUIT.
Fine Jersey Ribbed Fleece lined Suits, sold usually at $1 50, AT $1.00 SUIT.
Natural Wool Ribbed Suits, a quality usually sold at $2,
AT $1.25 SUIT.

Dr. Denton's Sleeping Garments

For children, the most comfortable night wear ever designed, we carry all sizes in stock. AT 45, 50 & 75c.

Nazareth Waist.
The new Knitted Waist for Children, all sizes,
AT 25c EACH.

MEN'S UNDERWEAR.

Heavy Random Mixed Underwear,
the regular 50c quality, all sizes, AT 39c EACH.

Two Big Bargains in

Men's Underwear at 50c Each.

50 doz. heavy Ribbed Fleece lined Underwear, a regular 75c quality.
100 doz heavy Camelshair Underwear, sold all over the city at 75c, both go
AT 50c EACH.

Natural Wool Underwear.

The famous "Agawam" Underwear is sold by us exclusively. We carry in stock all sizes, in heavy and medium weight,
AT 75c, $1.00, & $1 50.
And warrant them to be the best underwear made.

Children's Underwear.

This is the line we excel in. We carry in stock every size and grade that could possibly be wanted.
Jersey Ribbed Fleece Lined Underwear,
all sizes, AT 25c EACH.

White & Grey Merino Underwear

All sizes, FROM 15c UP.

Natural Wool Underwear,

White and Grey,
FROM 25c UP.

Children's Combination Suits

In White and Grey, Jersey Ribbed, Fleece lined, all sizes,
AT 50c EACH.

ONE PRICE TO ALL.

The People's Store.
BEADELL & CO.

Best Lighted Store in the City.

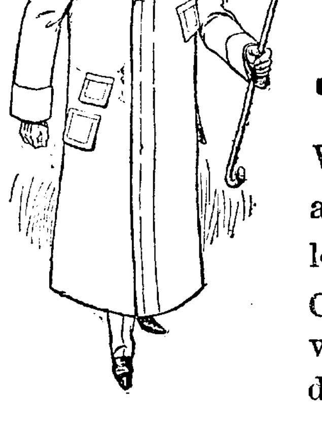

'TIS NO ....WONDER

We are selling more Overcoats than all our competitors combined. A look through our immense stock of Coats will convince anyone that the values we are showing cannot be duplicated elsewhere at 25 per cent. more. These coats were made expressly for us, by the assignee of the Rothschild, Baum & Stern, after their failure. The above firm settled with their creditors at 45 cents on the dollar, thus enabling them to furnish us with these beautiful coats at much less than regular manufacturer's cost.

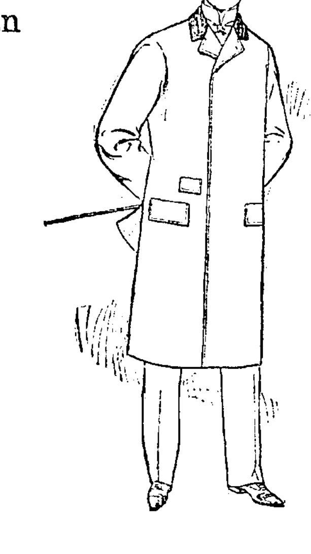

Come and See Them.

OPEN....
WEDNESDAY
AND
SATURDAY
.... Evenings.

Golden & Patterson,

Leaders of Fashion.

56 Calhoun St. Opp. Court House.

The Boston Store.

Special Dress Goods Sale!
39 CENTS.

A line of 50c All Wool Novelty Dress Goods reduced to 39c.
A line of 50c Silk and Wool Plaids reduced to 39c.
Special low prices on Fancy Black Dress Goods this week.

UNDERWEAR. UNDERWEAR.

We show the most complete stock of Underwear at lower prices than any other house in the city. If you need anything in Fall or Winter Underwear, give us a call, we can save you money.

Special low prices on Blankets.
Special low prices on Canton Flannels.
Special low prices on Table Linens and Toweling.
Special low prices on all Curtains.
A line of All Wool Ingrain Carpets at 48c, worth 60c.
Gingham Aprons 10c each, or 3 for 25c.

Do your trading at The Boston Store. Our prices are always lower than the lowest.

William Hahn & Co.,
THE BOSTON STORE.

S. W. HULL,
WALL PAPER.

Latest Designs, Most Select Coloring, All Grades. Plain and Decorative Paper Hanging, House and Sign Painting. Wall Tinting, Etc.

Do Not Forget our Initials or Number.

27---Clinton Street---27

TELEPHONE 250.

FRANK'S CHOICE

FRANK'S CHOICE The Finest 5c Cigar made. Sold by all Dealers.

COUCHES...

Easy Couches,
Broad Couches,
Velvet Couches,
Leather Couches,
Corduroy Couches,
Tapestry Couches.

"Everybody" wants one of those new, broad, soft, easy couches, now so popular.

Why select it where you have but four or five to choose from, when we are showing today by actual count fifty-five different styles?

Our stock of Couches would alone fill up some entire Fort Wayne Furniture stores and leave no room for anything else.

FOSTERS.

MONEY TO LOAN.

At lowest rate, on furniture, pianos, horses, wagons, carriages, fixtures, etc., and leave the property in your possession.

Payments arranged on the weekly or monthly installment plan or to suit your convenience.

Furniture leases paid off and more money advanced. Business strictly private and confidential.

Fort Wayne Mortgage Loan Co,
Room 2, Seidel Blk. 52½ Calhoun St.

Coal and Wood.

The most reliable and best fuel is Coal or Wood. Don't rely on Natural Gas. Now is the time to buy Coal for winter. Don't wait until the Gas fails. For good quality, low prices and quick delivery, go to
GEO. H. KRUDOP,
Tel. No. 135. Cor. Francis and Hayden St.

GERDING & AUMANN BROS.,

—DEALERS IN—

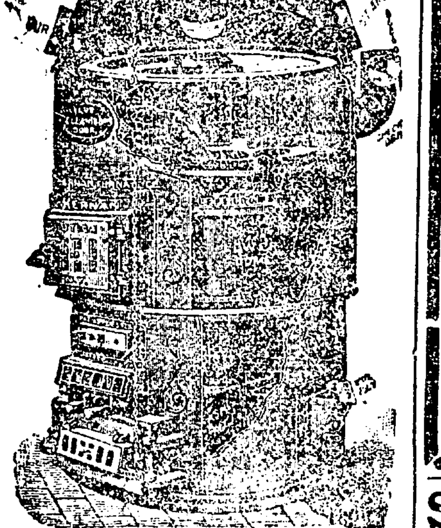

HOT AIR FURNACES, STEAM and HOT WATER HEATERS, STOVES, TIN and HARDWARE.

Slate, Steel and Corrugated Iron roofing. Repairing, Spouting, and all kinds of job work promptly attended to.

NO. 115 WALLACE ST.,
Phone 389. Fort Wayne, Ind.

Special Prices....
IN
FALL GOODS.

SUITS TO ORDER

A good line of Fall Woolens and Scotch Plaids, from $18 00 up.
Pantaloons from $4 50 and up.
Overcoats from $18 00 and up, at

REKER BROS.,
10 and 11 Schmitz Block.
TAKE ELEVATOR

Mrs. L. Traub, of West Butler street, is quite ill.

THE
"FAIR"
STOCK OF
DRY GOODS,

Millinery, Clothing,
Hats and Caps,
Boots and Shoes,
Notions, Groceries,
China and Glass Ware,

All comprising about $25,000 worth of merchandise, is in the hands of TRUSTEE and must be sold for the benefit of creditors (and advantage of every bargain seeker in Northern Indiana)

$5,000
Worth of Millinery

Along with every other article in the three store rooms at prices too low to quote.

The Stock Must be Sold Quick.

Bring in and fit out the entire family with their needs for a year.

THE FAIR,

31 E. Berry & 62 & 64 Clinton Sts.
TRI STATE BLOCK.
John Dreibelbiss, Trustee.

Sanatarium....

Plain, Sea, Turkish, Electric, Electric Vapor and Medicated baths. A rational treatment for all chronic diseases.

105 E. Wayne St., Cor. Lafayette
Phone. 303. Fort Wayne, Ind.
C. V. LEEDY, M. D. Physician in charge.

Cool Mornings AND Cool Nights

Causes a person to think of an Overcoat.

We have the finest line of Overcoatings and Suitings in the city for Fall and Winter wear, at lower prices than anyone else.

G. SCHMIDT,
Merchant Tailor.
70 East Main Street.

Voice Culture Studio.

Prof. George Abram Smith, of room 12, Schmitz block, will accept a limited number of students. Excellent references. 26 1m

Official Report

George P. Rowell & Co., the leading authority on newspaper information says: "The Fort Wayne Sentinel, published at Fort Wayne, has the largest circulation accorded to any daily in Indiana, outside of Indianapolis.

The Fort Wayne Sentinel.

A GOOD MEMORY

Often Saves Money.

If you want to reach the farmers of Allen county, don't forget that the Weekly Sentinel is your paper.

ESTABLISHED 1833. MONDAY, OCT. 12, 1896. PRICE TWO CENTS.

A Woman's Ambition....

.....Is to dress just as well as possible on the amount she is able to spend. Whether she will succeed depends much on her good taste, and her knowledge of goods and prices. Some merchants dread the shopper, the woman who is well posted and buys only when she is sure the price is right. We welcome her, for well-posted buyers best appreciate our values. In dress goods we have the latest conceits of the season fresh from the looms of both foreign and domestic manufacturers. There's nothing in the line of dress goods in the range of the ordinary woman's desires which cannot be supplied here at a price less than she would expect. The department is crowded with new fabrics which will delight you to see, polite clerks are ready to show them to you.

GEO. DeWALD & CO.

LOANS. LOANS.

Ten Thousand Dollars

To Loan in Sums of

$10, $15, $20, $30, $50, $100, $200,

Or any amount you may wish, on furniture, pianos, organs, cows, horses and wagons, bicycles, store fixtures, machinery, storage receipts, or any other available security.

Everything left in your possession, undisturbed, and you still have the use of the money. You can pay it back in weekly or monthly installments as you may find it most convenient. All business strictly private and confidential.

Loans made the same day you apply for it. Real Estate Loans made also.

Indiana Mortgage Loan Co.,

Room 5 Pollinger Block.

36 Calhoun Street.

RUBBER GOODS!

Fountain Syringes,
Bulb Syringes,
Hard Rubber Syringes
Hot Water Bags,
Ice Bags,
Air Cushions,
Rubber Tubing,
Rubber Cords,
Nursing Fittings, Nipples,
Teething Rings, Trusses,
Suspensorys, Supporters,
Etc., at

Freese & Ranke,

DRUGGISTS.

81 Calhoun St. Opp. 5 and 10c store

OVERGAITERS and LEGGINS

....In Cloth or Jerseys

We can give you the newest styles of Shoes in

Calf Skin,
Enamel
or Kid.

With a light or heavy bottom—Narrow widths if you need them.

Prices Correct.

M. APP,

106 Calhoun Street.

Art Needle Work Display.

We are now showing some of the most beautiful Embroidered Table Linens, in doilies, center pieces, lunch cloths, etc., ever shown in the city. It will repay you to call and see them.

We have also received our Fall line of stamped linens, stamping patterns and embroidery materials.

Coronation Braid is new and popular. We have it.

Art Needle Work Co.,

22 W. Berry Street.

(Miss Lowry's China Store.)

$50 to $50,000 to loan on farm and city property or personal security.

The J. F. SCHELL Loan and Investment Co.,
24-25-26-27 Pixley Block.
Fort Wayne, Ind.
Telephone 485.

I pay the Best Price for CAST-OFF CLOTHING.

Please notify me at No. 75 Barr street, and I will call. I also do the best cleaning and repairing of clothing at the lowest price.

S. FIELDBLEAT,

75 Barr Street.

MUST BE RE-NAMED.

Cannot Use the Appellation of "National Democracy."

Judge Clement Decides in Favor of the Democratic County Committee.

NEW YORK, Oct. 12.—In the supreme court of King's county today Judge Clement decided in favor of the democratic county committee's protest against the use upon the official ballot of the designation "national democratic" by the gold standard democrats and Shepard faction of the party. In his opinion Judge Clement says that "the political party name of the national democratic party is substantially the same as the name democratic party and infringes upon the right of the use thereof by the political party known as the regular democratic party." The matter will at once be taken before the appellate division for further argument. At the board of elections several days ago the commissioners refused to put the name of the Shepard party nominees on the ballots under the head of the national democratic party. A writ of mandamus is applied for to compel the commissioners to do so.

THE DAUNTLESS

Makes Another Filibustering Expedition.

Steams Away Under the Nose of the American Cruisers With Her Cargo of Munitions of War.

JACKSONVILLE, Fla., Oct. 12.—Notwithstanding reports to the contrary, no actual information has been received here that the alleged filibustering tug Dauntless has succeeded in landing its cargo on Cuban shores, although it has had time to do so since it left Palm Beach last Friday night. The Dauntless, when she left here, it is believed undoubtedly started on another filibustering expedition and government officials in Jacksonville say they will make it hot for the little boat when it returns. The cruiser Newark has returned off the St. John's bar resuming its vigilance over filibusterers. The revenue cutters Morrill and Boutwell are in this port and the Winona is in the vicinity of Biscayne Bay, but with all their vigilance the Cubans manage to send filibustering craft to Cuba at intervals.

SEVERE ENGAGEMENT.

Spaniards and Cubans Meet On the Battle Field.

Both Sides Sustain a Heavy Loss in Killed and Wounded and the Fight Continues.

HAVANA, Oct. 12—Dispatches received here today from official sources in the province of Pinar del Rio say that another battle has been fought between the Spaniards and the insurgents under Antonio Maceo, resulting in another victory for the former. General Echagu was in command of the government troops and Maceo led the enemy. The fighting took place at San Diego, and the insurgents are alleged to have sustained enormous losses. The dispatches also say that the loss of the Spanish troops was considerable, that the fighting continues and that no details are at present obtainable.

OPPOSES SILVER.

Ambassador Bayard Out in a Letter.

He Advises All Democrats to Vote for Palmer and Buckner and Against Free Silver.

WILMINGTON, Del., Oct. 12—In a letter to Samuel Bancroft, jr., editor of Every Evening, the Hon. Thomas F. Bayard, United States ambassador to Great Britain, has repudiated the platform and nominees of the democratic national convention, held at Chicago, and advises constitutional democrats to vote at the approaching presidential election for Messrs. Palmer and Buckner, the nominees of the Indianapolis convention. The letter is dated at London, September 30. It reads as follows:

"When a citizen professing himself to be a democrat is asked by many or by few to yield his convictions and assent to the doctrine that congress has the power and can rightfully exercise it by its legislative right to treat values, and, regardless of their intrinsic or commercial value, to invest one or the other of the earth's metals with an arbitrary power as money, and override and alter, at legislative will or caprice, the ratio of the exchangeability of such metal, regardless of the impairment of the obligation of contracts, his answer should be that such a claim of power is not consistent with a government of limited powers as defined by our constitution, but contains the quintessence of tyranny, dishonesty, and absolutism and is destructive of that morality which is essential to the stability of civilized society. It is in plain words a proposition to destroy the institution of property and break down every legal defense for its protection. This one question, and it is answered sufficiently, justifies the prompt and absolute refusal of a constitutional democrat to support, in any degree, the nominees of the Chicago convention, (Messrs. Bryan and Sewall) and the preposterous claims of legislative power contained in their platform, under which the credit of the nation and the peace and order of society would inevitably perish. On the other hand, we have the republican organization, whose measures and whose leaders have steadily created such a ticket and such propositions as were presented at Chicago. While compelled to recoil from the policy of compulsory purchase and coinage of silver as an unlimited legal tender, yet it is insistently proposed to employ and intensify the profound powers of public taxation, to prohibit commerce with other countries and thereby prevent revenue from coming into the public treasury—to levy taxes which shall prevent the payment and collection of other taxes necessary for the support of the government, where powers are exerted directly and personally upon each individual citizen, and over every part of land or water within its normal boundaries. Every constitutional democrat can truly reply to such propositions that they are fraught with such gross inequity between man and man as is inconsistent with public safety, because it employs the most far reaching and sovereign power known to government to impoverish the working and poorer members of society, who form the great numerical majority, and aggrandize those already financially stronger.

"Every democrat, faithful to the principles of his party, can properly refuse to aid the election of candidates avoiding principles and policies that have so plainly led to our present dangers, and which are manifestly fatal to the welfare of our country. But happily, there remains a citadel and an asylum for the political conscience of any man honestly convinced that the path of duty leads him to keep steadily in view the great purposes for which our fathers ordained the constitution of the United States; the formation of a more perfect union; the establishment of justice; the insurance of domestic tranquility; provision for the common defense; promotion of the general welfare, and the security of liberty to ourselves and our posterity. Happily, candidates are presented upon a clear and unambiguous platform that assures safety to the financial honor of our country; to the honest business transactions of all its citizens, without discrimination of race, age, sex, occupation or fortune.

"The personal reputation of the candidates of the national constitutional democracy, Messrs. Palmer and Buckner, is unsullied and guarantees their fidelity to their pledges, and their election would go far to re-establish the moral health of our country. I hope and believe that in every state of the union an electoral and congressional ticket will be placed before the people; and that every citizen may have an opportunity of recording his vote according to his conscientious belief, and in support of these principles essential to the maintenance of the government, of our birth and dearest hopes.

(Signed.) "T. F. BAYARD.

"To Samuel Bancroft, jr."

ABIGER'S HISTORY.

The Man Who Killed the Count is of Noble Lineage.

Says the Shooting Was Purely Accidental and the Police Believe His Story.

SAN FRANCISCO, Oct. 12.—Charles Abiger, who killed Count Von Ballestrem at Monterey last night, is of a good German family. He says he was preparing to go hunting just at dusk, and had a playful struggle with his friend for the gun. The weapon was discharged and a load of bird shot entered Von Ballestrem's breast, killing him instantly. The man's full name was Count Wolfgang Von Ballestrem, and he came of a prominent German family. He served in the German army and came to the Pacific coast about ten years ago. He spent his money lavishly and it was soon gone. For a time he led a precarious existence, working as a house painter and boot black, and finally enlisting in the United States army, where he served as a private. Lately, he said, he had become reconciled with his family and that he was receiving money from Germany. He went to Monterey a few months ago and lived with his friend Abiger. The latter's story of the shooting is believed by the police, but there are a few discrepancies in it. He says the shooting occurred at sundown, while neighbors say they heard the shot after 8 o'clock. Von Ballestrem's clothing was not powder burned as they would have been had the shot been fired at close range.

OVERTON HANGED.

A Great Crowd Witnesses the Execution.

MIDDLESBORO, Ky., Oct. 12—At 1 o'clock this afternoon Buford Overton was executed at Harlan, Ky., for the murder, June 21, 1895, of Gustave and Julia Loeb, two Jewish peddlers. The scene of the hanging is fifteen miles from a telegraph station, but latest advices say that great crowds from all the surrounding country gathered to see the hanging, which was in public. No effort was made by the condemned man's friends to prevent the execution, but to guard against trouble Sheriff Grant Smith had a large number of deputies sworn in.

The members of the Anti Government by Injunction club are requested to meet this evening at 7:30 sharp at their hall. Important committee work.

Frank Webster, Bert Daesler, Sherman Archer and Ben Sanders have gone to West lake for a week's fishing.

DIES UPON HIS KNEES.

The Primate of England Is Called.

Rev. Benson, Archbishop of Canterbury, Stricken With Apoplexy and Death Follows Shortly.

LONDON, Oct. 12.—While kneeling in prayer in Hawarden church at 11:30 o'clock yesterday morning Most Rev. Edward White Benson, D. D., archbishop of Canterbury, primate of all England, and metropolitan, was seized with apoplexy from which he died a few minutes afterward.

The archbishop arrived at Hawarden Saturday evening on his return from a tour of the north of Ireland. He seemed to be in the best of health and spoke enthusiastically to Mrs. Gladstone of his tour. He arose early in the morning and went to early communion with his wife, Henry Gladstone, Mrs. Gladstone, Mrs. Drew and Dorothy Drew. The morning was bitterly cold and Mr. Gladstone did not venture out.

Rev. Stephen Gladstone, rector of Hawarden church, was reading the absolution, when he noticed a twitching of the arm of the archbishop, who was kneeling in prayer. The rector was somewhat alarmed and stopped in his reading just as the great churchman collapsed and fell on the floor. The congregation was on its feet in a moment and the greatest excitement prevailed, several women fainting in the pews. The rector, with remarkable self-command, held out his arms to the people and implored them to remain quiet until the extent of the archbishop's indisposition could be learned.

Henry Gladstone promptly stepped from the family pew near the chancel, and beckoning to the clerk and other members of the congregation for aid, carried the unconscious man into the library adjoining the rectory. Several physicians who were in the church were called into the library, where they found the stricken prelate gasping for breath.

While the doctors were laboring to induce artificial respiration Rev. Stephen Gladstone, who had left the church when the archbishop was carried out, returned and announced to his congregation, which had been waiting in painful suspense, that the distinguished visitor's illness was critical. A pall of sadness at once fell over all and several women began to sob audibly. The rector asked for the prayers of the people during the litany and the response was fervent and general.

All the efforts of the physicians to revive the archbishop were unsuccessful. He died peaceably in a few minutes after he was carried from the church.

INSANELY JEALOUS!

Shot His Sweetheart and Killed His Sister,

And Then Puts a Bullet Through His Own Brain—His Offer of Marriage Refused.

ST. LOUIS, Mo., Oct. 12—Philip Zimmer, aged twenty four, a blacksmith, attempted to kill his sister, shot his sweetheart, Celia Veitz in the abdomen, and then put a bullet through his own head at the Veitz girl's home at an early hour today.

His victim, who is twenty-nine years old, was taken to the city hospital, where it is thought she cannot live long.

Zimmer's action can only be accounted for on the supposition that he was insanely jealous of the girl when he shot her. He had been going with her for about three years and was madly in love.

Before the shooting Zimmer asked Miss Veitz to marry him and leave the city but she refused to do so.

CASHIER WILL RETURN.

William Clemens Was Temporarily Deranged,

And While in That Condition Left Home Under Suspicious Circumstances.

CINCINNATI, Ohio, Oct. 12—The Times Star's special from Cedarville, Ohio, says: "William Clemens, cashier of the Cedarville bank, disappeared Friday, leaving a letter for his family saying that he had gone to Mexico. It was learned today that Clemens took only about $1,000 and has sent word that he will return. He was suffering mentally from business troubles. President George W. Harper, who is wealthy, is meeting all demands on the bank with individual due bills that are readily accepted."

WAS ARTISTIC.

Concert Given by Quartette of Colored Singers.

To Whom It May Concern:

Mr. J. S. Williams, a young colored man, a member of the Presbyterian church and now a student of the Fort Wayne High school, gave a concert in our church with a quartette of some professional colored singers last Thursday evening. We were unprepared for the beauty of voice and skill in execution exhibited. The plantation songs were sung with intelligence and spirit and solos, duets, etc. of higher character were given. On account of many unfavorable circumstances the audience was small and the concert will be repeated Friday evening, October 16, at 8 o'clock. The entertainment is artistic and popular.

J. M. BOGGS,
Pastor Third Presbyterian Church.

Last Saturday the Fort Wayne Gas company pipe line gang laid the pipe across the river at Bluffton. The men carrying the pipes waded into the raging Wabash up to their necks and made the connections under water. Big bonfires were built on the banks and when the men came out they hovered around them to keep warm. They received double pay, or three dollars a day, while working in the water.

WATSON WRITES.

Statement of the Populist Candidate for Vice President.

His Desire is to Do All That He Can to Secure the Election of Bryan as President.

THOMSON, Ga., Oct. 12—The following telegram has been sent by Thomas E. Watson, the candidate for vice president on the peoples party ticket, to the New York World:

"New York papers have alluded to the editorial 'No Watson, no Bryan,' which appeared in the Peoples Party paper of last week and they attribute it to me. This erroneous. I resigned the editorialship of the Peoples Party paper just after the campaign opened. Mr. James L. Sibley, the present editor, wrote the article alluded to. Neither directly nor indirectly am I responsible for it. It represented his individual sentiments and he had the right to express them.

"My own position is different. From the beginning of the campaign I have given my local adherence to the St. Louis compromise ticket and shall continue to do so to the end. I would make any personal sacrifice not involving honor and principle to aid Mr. Bryan, regardless of the consequences of my political fortunes. My protest against fusion is not so much that it pushes me off the ticket as that it compels populists to vote for a man who does not represent their principles and whom their national convention rejected at St. Louis, partly for the reason of the populists seeing the same great difference and their discontent threatens the success of Bryan.

"Especially does the situation in Kansas and Colorado endanger Bryan's success in other states. The fact that these populist states have put out no populist ticket and the entire electoral vote has been sold to the democrats for local offices, spreads indignation among the populists in every state in the union. I have mingled among the people in this campaign more informally than any of the candidates or any of the managers, and I know that the populist resentment at the manner in which their party is being wrecked by mere place hunters, jeopardizes Mr. Bryan most seriously.

"For the sake of preserving our party organization, insuring the success of reform principles and solidifying the people to vote for Bryan, I have repeatedly asked that justice be done the populist national ticket in Kansas and Colorado. I have also felt free to condemn the deal in North Carolina, by which populist voters expected to give a majority in the electoral college to Mr. Sewall. This arrangement is not only unjust on the face of it, but may defeat itself by disgusting the pops. In other words, it has seemed to me that the very best way to assure Mr. Bryan the populist vote necessary to his election was to treat the populists fairly as friends, comrades, allies, not as mere political hirelings who had been hired to fight and who could be disposed of as the whims and self interest of the hirers might dictate.

"In continually calling attention to this weak point in our lines, my purpose has been to help Mr. Bryan, not hurt him. At no time have I uttered the sentiment that Mr. Bryan must be defeated unless Watson could be elected. At no time have I harbored such a feeling. At this time, as upon all other occasions, I have upheld the supreme importance of Bryan's election regardless of what might happen to either Sewall or Watson, but I have also felt that, in their stubborn, unyielding and insulting policy of trying to force the populists to vote for Sewall in these fusion deals, the democratic managers were clearly making a sacrifice of Bryan in the interest of Sewall.

"THOMAS E. WATSON."

TYNAN RELEASED.

No Evidence to Warrant Further Imprisonment.

WASHINGTON, Oct. 12.—Ambassador Eustis at Paris has cabled the secretary of state that Tynan will be released. He was charged with being the notorious "No. 1" of the Phoenix park murderers and was arrested by the French authorities at Boulougne at the request of the Scotland Yard detectives, who had been following him through Europe. The attempt to secure his extradition, however, has failed as indicated in Mr. Eustis' cablegram.

BRYAN'S TRAIN KILLS A MAN.

Victim Stepped in Front of the Swiftly Running Engine.

DASSEL, Minn., Oct. 12—While the train bearing Candidate Bryan and party passed through here Saturday Edward Gibney was instantly killed. He stepped directly in front of the train and his body was thrown 200 feet. He was sixty years of age and an old settler. The train did not stop here, so the accident was not known by those on board.

Last evening at her home on Wall street, a merry surprise was tendered Miss Lulu Reiter in honor of her seventeenth birthday. At midnight a five course luncheon was served, after which the guests departed, having all had a jolly time.

CONFESSED HIS CRIME.

The Double Murder and Bank Robbery at Sherburn.

Prisoner Gives the Details of the Affair and the Flight From the Scene on Bicycles.

LAKE MILLS, Iowa, Oct. 12—The young man under arrest here on a charge of having been implicated in the double murder and bank robbery at Sherburn, has made a confession acknowledging that he was associated in the affair. He says that the man killed while resisting arrest near Elmore was his brother. He will not reveal his true name or the location of his home.

The confession was secured by his captor, Marshal Ruby. In it he declares that his brother planned the robbery and killed the two men in the Sherburn bank. After detailing the killing of the two men, he said he and his brother were greatly alarmed lest they be penned up in the bank, and both agreed that they must work rapidly. He continues:

"I went to the money drawer and took out the money. I thought there were about $700 in the bunch I had. I put it in a sack that we had for that purpose. And then we cut the screen to the back window and left town on our bicycles. Just as we got on the bicycles I handed my brother the money and he put it in his bicycle bag. We separated about two and a half or three miles out of Sherburne. My brother, being the best rider, made south for the state line and I took a southwesterly direction until I got south of Jackson and then I struck out south along the Des Moines river to Algona. Then I crossed the country around by Britt and Forest City to Lake Mills. I had a pretty hard time getting through."

After making the confession to Marshal Ruby, the latter wanted the prisoner to tell his right name, but he shook his head and said:

"I do not wish to let my folks know anything about this. I suppose I shall plead guilty under an assumed name."

The name he first gave upon being taken into custody was Jim McMullen. He now says that it is fictitious, but will give no other, and that is the name under which he will probably be arraigned. He will be taken to the Blue Earth county jail, located in Blue Earth City, for safe keeping, as it is considered dangerous to lodge him in the county jail at Fairmount, the county seat of Martin county, in which the Sherburne affair occurred.

A dispatch from Sherburne, Minn., says the body of the dead robber, J. D. Stair, was interred at Sherburne Sunday. The only service was a short prayer by Rev. J. J. Lutz. Thousands of people came in from all directions. The other funeral was that of George A. Thorburn, the dead cashier. The I. O. O. F. lodge, of which the deceased was a member, had charge of the funeral and Rev. C. Walker preached the funeral sermon. The body will be shipped to Ontario.

MODEL WORKER.

Moody Says Christians Should Emulate Bryan's Methods.

D. L. Moody, the famous evangelist, who spoke to an immense crowd at Tremont Temple, in Boston, held up Candidate Bryan's campaign methods as a model for the Christian worker. His subject was announced to be "How to Reach the 40,000,000 of Non-church Goers in the United States."

Mr. Moody urged the ministers to do like Bryan, and throw away their manuscripts. He said he heard the democratic candidate last week. He liked his way. He liked his manner. He stirred people and he was down in earnest. Referring to what the politician had accomplished in the last sixty days, the evangelist asserted that the same thing could be done in religion if the church would wake up to it. "If the church of God is quickened," said Mr. Moody, "this country will be blessed within thirty days without waiting for election."

BAND ENTERTAINMENT

Given Tonight at the A. O. U. W. Hall.

An entertainment and oyster supper will be given by No. 2, D. of H., for the benefit of the First A. O. U. W. band, this evening, October 12, corner Calhoun and Superior streets. The program is as follows:

Prayer	Rev. E. F. Albertson
Overture	First A. O. U. W. Band
Address	Rev. Albertson
Vocal solo	Eva Howard
Piano solo	Mabel Roberts
Recitation	Gertrude Melsheimer
Vocal solo	Maud Peckham
Accompanist, Miss Grace Southern.	
Recitation	Irma Mesiaker
Sketch	Zero Family
Piano duet	Cora Sarner and Nina Streck
Recitation	Florence M. Miller
Recitation	Miss Philley
Vocal solo	Mrs. Wells
Recitation	Master Charles Albertson
Selection	First A. O. U. W. Band

GIL SHANKLIN.

His Meeting for Tonight Has Been Canceled.

It will be a disappointment to the Evansville editor's friends to learn that the date for the Hon. John G. Shanklin in this city has been canceled by the state committee. Mr. Shanklin was to have spoken tonight at the Saengerbund hall. As his time for the remainder of the campaign is already engaged elsewhere, it is not likely that he will be heard in this city during the present campaign.

The twenty-first annual reunion of the Old Brigade, consisting of the 8th and 18th Indiana regiments of volunteer infantry and the 1st Indiana battery will be held in Wabash on Tuesday, October 20. The Old Brigade has 1,000 names yet on the roll, the members being scattered all over the United States, but the greatest interest is still manifested in these meetings, and at each one the attendance has been large and the occasions pleasant.

FALSE ALARM.

Mrs. Graffe Summons a Squad of Police to Her Home.

Thought Burglars Were in the House—Missing Man Found Dead—Police Notes.

Yesterday afternoon Mrs. Cecelia Graffe, residing at the corner of Jefferson and Fulton streets, summoned the officers to her home to capture two supposed burglars. The patrol wagon made a hurried run, with a squad of officers, and a thorough search of the house and premises disclosed neither burglars nor anything to indicate that the house had been entered by thieves at all. It appears that Mrs. Graffe had left home shortly after dinner and failed to lock the door. Upon returning she found the door open and, not remembering her neglect, she became alarmed, thinking that burglars were then in the midst of their operations.

HUNG HIMSELF.

Superintendent Gorsline a few days ago received word from the Lagrange authorities asking him to be on the lookout for one James Sanders, who had mysteriously disappeared from that town. Later it was discovered that the missing man had hung himself. The cause of the rash act is supposed to have been due to a quarrel he had with a brother-in-law.

WAS "DEAD."

Information came to the police headquarters yesterday that a man was lying dead in a barn near the county jail. The fellow was found to be really dead—drunk. His name was Jonathan Smith.

JOHNNY APPLESEED AGAIN.

About every so often Johnny Appleseed makes his bow to the mayor for being drunk. He was in that condition again yesterday and this morning he stood up before his honor and pleaded guilty to drunkenness. He went to jail.

DEATH'S ROLL.

David Palmer, a Pioneer, Goes to His Final Reward.

Death of John Carpenter, at Santa Fe, New Mexico—Other Deaths and Funerals.

David Palmer, a pioneer resident of this county, died early Sunday morning of lung disease, with other complications. His death occurred at the residence of his son-in-law, William Harkenrider, of 318 Broadway, with whom he made his home. Deceased was born in Mercer county, Pennsylvania, and had been a resident of this vicinity for thirty years. His age was seventy years, one month and ten days. The widow, Mrs. Jane Palmer, and ten children survive him. The children are as follows: J. W., James, William, Albert and Joseph, of this city; the first named being the well known police officer; Ira, of Sheldon; Charles and Louis, of Arcola; Mrs. Anna Harkenrider, Mrs. William Harkenrider, Mrs. Amanda Parisot and Mrs. Edward Parisot. The funeral will be held Tuesday at 8 a. m. from the residence and at 9 o'clock from St. Patrick's church. The pall bearers will be Capt. J. H. Rohan, John Dalman, William Gaffney, Gustave Lauer, Daniel Gibson and Wesley Forsythe.

CARPENTER.

Word was received yesterday of the death of John Carpenter, at Santa Fe, N. M., the sad event occurring Saturday. The deceased was a telegraph operator, and for many years was employed by the Western Union. Later he was connected with the Nickel Plate. He went to New Mexico about four years ago and worked in the Western Union offices there until his fatal illness began, several weeks ago. He will be remembered by many Fort Wayne friends who knew him from boyhood, and will regret to learn of his demise. He was a young man and unmarried.

The remains of Mr. Carpenter will be brought to this city and the funeral will be announced later.

CULLEN.

The one year old child of Thomas Cullen died at Convoy, Ohio, yesterday and the remains will be brought to this city tomorrow afternoon for interment.

The one day old child of Mr. and Mrs. Harry Darnell, of 84 West De Wald street, died of exhaustion.

DEATHS OF THE WEEK.

The following is the list of deaths reported by the city undertakers for the week ending October 10:

Helena Glacke, 37 years old, dropsy.

Child of A. J. Seeley, 3 days old, exhaustion.

Hannah Pratt, 75 years old, lung disease and dropsy.

Ada Hamilton, 18 years old, puerperal fever.

Child of Clem A. Schnieder, 1 day old, exhaustion.

Charles Rosenberger, 54 years old, heart disease.

Rosella C. Hudry, 21 years old, consumption.

Joe Zievesburger, 1 day old, exhaustion.

Sylvia Henry, 5 years old, marasmus.

Edith Klinger, 8 years old, diphtheria.

Ferdinand Steger, 3 years old, diphtheria.

Amelia Wienecke, 21 years old, consumption.

KILLED A BOY!

For a Paltry Sixteen Dollars.

George Frech, While Returning From Work,

Is Met by Assassins Who Deal Death by Chloroform,

And Then Throw the Body Into the River—Ghastly Discovery Made Many Hours After the Murder.

Last Saturday afternoon George Frech, a fifteen-year-old lad who was employed as hostler and errand boy at the Bass foundry, drew his monthly pay and started for home. He never reached there and a search was instituted. At 11:30 o'clock this morning the dead body of the boy was found in shallow water along the eastern bank of the St. Joe river, about two squares north of the Lakeside bridge.

The supposition is that while walking homeward, along the St. Joe boulevard, he was waylaid and murdered for his money. The meagre circumstances surrounding the case would tend to substantiate this theory.

The body lay only partially submerged, the head almost touching the bank, but still under water and the toes sticking up a couple of inches above the surface.

Young Frech left the Bass works about 5 o'clock Saturday evening, bidding good night to his associates in his usual good natured manner. He swung his dinner bucket gaily and whistled as he went, for his spirits were higher than usual on account of the little envelope which contained his monthly wages and was now snugly tucked away in his inside pocket. He wended his way down Clay street and thence over into Lakeside, for his home was located just north of that settlement. It is supposed that while walking along the boulevard he was held up and robbed and then murdered.

He was last seen by Casper Gebhart about dusk and was then on Clay street near Main, going towards his home.

As time passed and the boy failed to put in an appearance at home the parents became anxious and finally alarmed.

The neighborhood was aroused, the officers notified and a search begun. But although efforts in this direction were prosecuted vigorously, it was not until this morning that the shocking discovery was made. It was a lad named Besancon, son of a neighbor of the Frech's, who, at the request of the missing boy's mother, procured a boat and began to patrol the river from the bridge north. About two squares from the bridge he found the boy's feet protruding from the water and, rowing to the spot, saw the full form of the missing boy silhouetted against the river bottom. He quickly spread the news and a crowd gathered.

Evidences of foul play were apparent. The boy's pockets were turned inside out, showing that they had been rifled. The pay envelope, which contained $16 10, was torn open and the contents gone. A short distance away was a bottle which it is thought contained chloroform. There were no marks of violence about the body to indicate that he had been struck. The most plausible theory is that his cries were smothered until the chloroform took effect and was then thrown into the water. Shrubbery partially concealed the scene of the murder from the highway above which accounts for the delay in discovering the body. Although the spot is only 200 feet from the residence of Casper Smith, on St. Joe boulevard, no outcry was heard by the family to warn them of the dastardly crime that was being enacted at their very door.

The body was taken to Peltier's morgue, where this afternoon a post mortem examination is being held to ascertain all the facts possible.

George Frech was one of a family of five children. He was a manly little fellow, very upright and industrious, and was held in universal esteem by all who knew him, alike by employer, employe and playmate. The father is at present an employe at the foundry. All of the members of the family are overcome with grief by the boy's untimely death, and in their bereavement they will have the sympathy of everybody.

DIVORCE CASES.

One Couple Granted a Legal Separation.

Another One Asks for a Divorce—Charles Boehm on Trial for Assault.

Judge Dawson has granted a divorce to Irene Bristol from Adrian P. Bristol. Custody of the child was also given her.

P. B. Colerick as attorney for the plaintiff asks Judge O'Rourke that Minnie Rix be given a divorce from August Rix. Failure to support and cruelty are alleged as causes.

There has been a receiver appointed or asked for by the firm of Mills, Bush & Hender, doing business as wholesale produce dealers, at 256 Calhoun street.

Linton Smith was sentenced by Judge O'Rourke in the circuit court to serve one year in the penitentiary for larceny.

The case of the state against Charles Boehm for assault with intent to kill is on trial before Judge O'Rourke and a jury in the circuit court. He is accused of attacking Fach at Berghoff's brewery.

Henry C. Humbert and Anna New, Nicholas Buesch and Amelia Scheuman have been licensed to wed.

Through his attorney, W. G. Colerick, Thomas E. Groves, proprietor of the Chicago Bankrupt store, has applied for an injunction from the circuit court to restrain L. G. Hunter, treasurer of Allen county, from collecting taxes on the valuation of the bankrupt stock.

CUPID'S CAPRICES.

K. J. Bauer, the Real Estate Man, Surprises His Friends.

Edgar L. Taylor and Miss Estella Havens Wedded—Several Other Marriages.

K. J. Bauer, the well known real estate man, and a member of the firm of Gluiting, Bauer & Hartnett, has cleverly kept his own counsel in a matrimonial affair of which he becomes a prominent figure. Last evening Mr. Bauer left for Rochester, N. Y., where tomorrow he will wed Miss Carrie Siegel, an estimable lady of that city. The ceremony will be performed at 11 o'clock in the morning at the residence of Ed Bauer, a foreman in the office of the Catholic Church Progress. After a short wedding journey Mr. Bauer and bride will return to this city.

Next Wednesday morning, at 9:30 o'clock Harry A. Diebold and Miss Clara Ries will be married at St. Mary's Catholic church, Rev. Father Oechtering officiating. Mr. and Mrs. Diebold will go to housekeeping at 200 East Washington street.

Last Saturday afternoon Miss Estella Havens, daughter of Mr. Nathaniel Havens, became the bride of Edgar L. Taylor, the manager of the Union Central Telephone company for this district. The young lady was formerly chief operator in the Fort Wayne exchange and here it was the romantic wooing began. Mr. Taylor and bride left for Indianapolis for a honeymoon visit.

Mr. William G. Brackenridge is at Delphi, Ind., where he will be married next Wednesday to Miss Katherine M. Schemmerhorn. The wedding will take place at the home of the bride and will be very quiet. The Rev. A. W. Seabrease, of this city, will officiate.

Dr. W. G. Burkett will be married at Indianapolis this week.

The marriage of Dr. W. W. Mungen to an Indianapolis young lady will occur in the near future.

The marriage of Fred Wellbaum and Miss Duedenhofer will take place at the bride's home, on East Washington street, next Wednesday morning.

SCHOOLS CLOSED.

The City Health Board Adopts a Precautionary Measure.

Diphtheria Causes the Suspension of All Schools in the Southeastern District.

Today, in accordance with rules set down by the state board of health in preventing the spread of contagious diseases, the board of health of this city ordered that certain public and parochial schools be closed, awaiting the abatement of diphtheria.

The schools which are now closed under this order are the Hanna, Holton avenue, Hamilton public buildings and the St. Peter's, Zion's and Grace Lutheran parochial schools.

It is not owing to a present epidemic that this order was promulgated but by reason of big chances that are taken by letting children mingle together who it is feared have been exposed to the disease. The number of cases in the southeastern district have been steadily increasing and it is to try and correct this spread of disease that the step is taken.

BLACKBURN SLIGHTLY BETTER.

Unable, However, to Return to Campaign Work for Ten Days.

VERSAILLES, Ky., Oct. 12—News comes from the bedside of Senator J. C. S. Blackburn, who has been confined to his bed since Friday by an attack of acute laryngitis, that there is a slight change for the better in his condition. Dr. Arnold says the senator will not be able to make any more speeches for ten days or two weeks.

GOING OUT OF BUSINESS.

Morgentheim's Bazaar, One of Our Old Firms,

Have Decided to Go Out of the Dry Goods Business.

Mr. Hirsch, the manager, said that in order to close out at as early a date as possible, they are now selling the entire stock of dry goods, cloaks, jackets, lace curtains, underwear, hosiery, blankets and comforters, in fact their entire stock of fall goods of every kind regardless of cost.

Everything must be sold quick and to do that many of the goods must be sold at an enormous sacrifice.

The Morgentheim's bazaar is corner Calhoun and Main streets.

Big 5 and Tippecanoe Club go to Monroeville Monday evening at 7:00 p. m. Special train, 45c round trip. 1013

SPECIAL SALE
OF CENTER STANDS.

These Stands are not Poor, Trashy Goods, but are Solid Oak, well finished and are worth almost twice what we ask for them.

Five Different Styles.

24x24 Top, worth $1.75, for $1.00.
22x22 Top, worth $1.50, for 80 cents.
18x18 Top, worth $1.50, for 80 cents.
16x16 Top, worth $1.00, for 60 cents.
16x16 Top, worth 75 cents, for 48 cents.

PICKARD BROS.
HEADQUARTERS FOR
FURNITURE and STOVES.

The Evening Sentinel.
BY E. A. K. HACKETT.
MONDAY OCT. 12, 1896.

DEMOCRATIC TICKET.

National Ticket.

President—William Jennings Bryan, of Nebraska.
Vice President—Arthur Sewall, of Maine.

State Ticket.

Governor—B. F. Shively, of St. Joseph county.
Lieutenant Governor—John C. Lawler, of Washington county.
Appellate Judges—First district, Edwin Taylor, of Vanderburg county; Second district, [illegible]; Third district, Theodore Davis; Fourth district, Orlando Lotz; Fifth district, G. E. Ross.
Secretary of State—S. M. Ralston, of Boone county.
Auditor of State—Joseph T. Fanning, of Marion county.
Treasurer of State—Morgan Chandler, of Hancock county.
Attorney General—J. G. McNutt, of Terre Haute.
Reporter of the Supreme Court—Henry Warrum, of Marion county.
Superintendent of Public Instruction—Prof. W. B. Sinclair, of Pulaski county.
State Statistician—G. H. Downey, of Noble county.

Congressional.

For Congress—James M. Robinson.

Joint Senatorial.

For Joint Senator—L. J. Bobilya.

Joint Representative.

For Joint Representative—William C. Ryan, of Allen.

County Ticket.

For Representatives—George V. Kell and [illegible].
For Prosecuting Attorney—M. D. Doughman.
For Treasurer—L. C. Hunter.
For Sheriff—Albert [illegible].
For Surveyor—[illegible].
For Coroner—Dr. J. H. [illegible].
For Assessor—[illegible].
For Commissioner, [illegible] District—M. A. [illegible]; Third District—John [illegible].

A MACHINE has been invented that makes 400 cigarettes a minute. It is now in order for some genius to invent a coffin making attachment with it with a capacity of at least two coffins per minute, as 200 ordinary machine made cigarettes are almost sure to be fatal.

WABASH has a "Free Silver" ball club and Elkhart has a "Goldbug" team. At their last meeting they established a ratio of 15 to 12.

THIS is about the hardest season of the whole year for dyspeptics. The best aids to indigestion yet discovered are sauerkraut and pumpkin pie.

THE discovery that Massachusetts has more colonels to the square inch than any other state in the union must be very disheartening to Kentucky.

LI HUNG CHANG has got home. Probably the first thing he said was something in the Chinese tongue equivalent to "Well, there's no place like China, after all."

EVERYBODY will want to know why the Michigan man who recently killed himself because of the prevalent corruption in politics waited until he was sixty years old.

An old farmer residing in the central part of the state was recently gathered to the house of his fathers. He and his wife had not led a life of unalloyed happiness, as the neighbors well knew. They were in consequence much amused when the minister announced the text as being that of the dead man's own choosing, "I have fought the good fight."

The Lack of Confidence.

A gold standard republican said to a SENTINEL representative Saturday that the trouble with the business of the country at the present time was the agitation of the silver question and the lack of confidence and that the only way to bring prosperity was to restore this confidence by the election of McKinley and a republican congress who will continue the free coinage of gold and refuse the same free coinage privilege to silver.

THE SENTINEL will not dispute the proposition that there is a lack of confidence, but, in admitting it, let us ask what is the cause of this lack of confidence and what are we going to do to remedy this distrust that men have the ability of would be buyers to pay for what they buy, that goes by the name of lack of confidence? Are we going to restore confidence by still further depressing prices, by causing the property of debtors, on which they must rely for the payment of their debts, to still further depreciate?

By destroying the value of the property which debtors must sell in order to secure the funds to enable them to pay their debts you cannot restore confidence. Yet this is what the gold contractionists propose when they insist on the contraction of the currency so that our monetary system may be firmly established on the gold basis. Falling prices bankrupt merchants and the bankrupting of merchants can never bring confidence. And bankrupting our merchants, ruining our producers, impoverishing our wage-earners is just what we are doing by adhering to the gold standard. How then can we restore confidence by pursuing the gold standard?

Truly, there is a lack of confidence. But there is a reason for this loss of confidence. It is the impoverishment of our merchants through depreciation of their stock that is driving them into insolvency. it is the steady fall in prices of all those things upon which men rely to pay their debts. The banks hesitate to advance credit to manufacturers, the manufacturers hesitate to sell to merchants on credit, the merchants fear to give retailers credit, retailers hesitate to sell to the farmer and wage earner save for cash. This is what we call lack of confidence. The banks lack confidence in the ability of manufacturers to pay their indebtedness, the manufacturers lack confidence in the ability of merchants to pay their notes when due, the merchant lacks confidence in the ability of the retailer to pay and the retailer in the ability of his customers to pay. So trade languishes.

But is there no occasion for this loss of confidence so disastrous to trade and industry? Assuredly there is. Banks have the best of reasons for doubting the ability of manufacturers to pay, manufacturers have the best of reasons for doubting the ability of merchants to pay, and so on, through all the channels of trade, he who has goods for sale has the best of reasons for doubting the ability of would be purchasers to pay for what they want to buy on credit. And what is the reason? Is it dishonesty of debtors? Not at all. It is the depreciation of property, that drives erstwhile solvent debtors into insolvency by the thousands.

The merchant who buys goods from the manufacturer, giving his note in payment, relies on the sale of the goods bought to put him in funds to pay the note. If he cannot sell these goods, then he cannot pay such note unless he can provide for the payment out of the capital he has invested. So as prices fall the payment of debts becomes doubtful, for on a falling market it is ever difficult to effect sales. Why? Because buyers hold off and buy only for immediate wants, believing that tomorrow they can buy cheaper than today. So debtors dependent on their ability to sell their property to put themselves in funds to pay their indebtedness are driven to default when prices fall. Truly then there is a real reason for this lack of confidence, and that reason is falling prices.

We are told that the fear of the election of Mr. Bryan is the disturbing factor. But did ever fear of rising prices bring about loss of confidence? Far from it. The property of debtors is the foundation of confidence and you cannot disturb confidence by making this property more valuable, by strengthening the basis on which confidence rests. That which will enable debtors to meet their indebtedness can alone bring confidence, and that which will enable debtors to pay their debts, is a rise in prices such as will enable debtors to sell their property and realize from such sale sufficient funds to pay their indebtedness. The greater the value of the property of debtors over and above the amount of their debts, the more firmly established will be their credit, the stronger the confidence of creditors in their ability to pay and the more willing will sellers be to extend credits. It is the election of Mr. Bryan and a rise in prices that will restore confidence. Falling prices are the cause of the loss of confidence and so long as this cause remains to disturb confidence, confidence cannot return.

Book Notes.

"The Majesty of Man," a novel by "Alien," author of "A Daughter of the King," etc., 12mo, cloth, $1 25; Dodd, Mead & Co, Fifth avenue and Twenty-first street, New York. This novel by a comparatively new writer, who is known as "Alien," is strong and unusual in its character, considered both as a psychological study and also in the line of description and incident. The scenes are laid in New Zealand and Australia. It is a novel of very unusual merit; it is intense and interesting; vividly conceived, and graphically written. It is especially to be praised, in that the characters are fresh and unworn types, which the jaded reader will welcome as a relief from the morbid and impossible characters with which he has been deluged in latter day fashion.

"On Money," by Anthony W. Thorold, late Lord Bishop of Winchester, 16mo, cloth, 50 cents; Dodd, Mead & Co, publishers, New York. In this admirable and most practical little book, Bishop Thorold has succeeded in investing a hackneyed subject with fresh interest. Though written from a professedly religious point of view, it does not deny that money is in many respects an admirable help to anyone having a fine nature and a right idea of its correct value, a power for well doing and a means toward healthy living.

Lang and Army Etiquette.

Persons who feel secure in their own social position, good blood and high breeding are never snobs. They can afford to treat ladies and gentlemen as such wherever they find them, though the lady should be a washerwoman, the gentleman a common soldier. But these sons of the barefoot emigrant mother who could not read or write, of the ignorant political ward boss, of the ginshop tender who gets a little money ahead, the sons of these highborn, high bred individuals frequently have brains, brass and influence enough to pass the examination and get appointed to a West Point cadetship, and they are naturally very doubtful about their own aristocracy.

The fellows who have graduated from West Point and attained high army positions spring in some cases from about as low an origin as mortal could have, always providing that any son of the Almighty Creator can have a low origin.

But no sooner do they leave the threshold of the Military academy than they become the most frothy and insufferable snobs in this universe. These army snobs and their wives have made life a purgatory for young Lieutenant Lang, who dared to brave their displeasure by marrying the daughter of a sergeant at West Point. They have employed every mean, sneaking, cruel method their petty imaginations could devise to force him to resign from the army. No wonder the young man's pluck and courage begin to give way. An old army officer is quoted as saying: "An unwritten law of the army debars any social intercourse between a commissioned and a noncommissioned officer. It would be impossible for Mrs. Lang to visit her own parents."

If that be the case it is time for the rest of the country to give these lazy, stuck up West Point fools a lesson that will last them. West Point graduates are the servants of the common people of this country. Their way through college was paid by the money of these common people and their salaries are paid from the same source. The common soldiers of our citizen army are oftentimes better born and bred than their so called superior officers. It will not hurt army discipline one bit to destroy the ridiculous caste system which officers doubtful of their own gentility have fostered in the army. Is this free republic India, pray, and is the common soldier a pariah and an outcast? If this be so, then let intelligent young American men shun the ranks of the United States army as they would shun leprosy.

No doubt the citizens of Chicago would have been saved much suffering and worry if the great fire of 1871 had never occurred. At the same time it is a question whether the city itself would have been so handsomely and substantially built as it is at present. It is a question whether it would have been really as big and rich and prosperous as it is now, and so entirely up to date in all modern improvements that go to make a city convenient, pleasant and attractive to live in. Oct. 9 this year will be the twenty-fifth anniversary of Chicago's fire. That fire found her a city of one story frame shanties, a city that had three grades to its sidewalks and had the sidewalks themselves made of boards which used to drop out occasionally. When it snowed and covered the surface of things, the early morning pedestrian would occasionally step unawares into the holes in the boards that were for the time hidden so that he could not see them. Down he would go leg deep into some subterranean region. He would draw his limb painfully out, and for a minute the air would be blue thereabout with the pedestrian's opinions of Chicago and Chicago sidewalks. But that vanished with the great fire, which some Chicagoans term the most important event in the history of the city. Perhaps it was. At any rate, on this twenty-fifth anniversary of the historic fire the rest of the country sincerely congratulates the city by the lake on her greatness, her indomitable pluck and industry.

The great cataract of the Nile is the second one, and it is called Bab-el-Kebir. The British gunboats passed it just after leaving Wady-Halfa. The scene of its passage was one of the most picturesque and thrilling in modern military history. The channel was so narrow that if a boat had by any means swung crosswise in the stream she would have stuck fast against the rocks. Then the boats had actually to be towed by ropes in the hands of the soldiers on shore. Steam was of little avail in such a torrent of broken waters. The first gunboat that went through was the Metemmeh. At a given signal the men at the cables gave a great pull all together. There was a breathless suspense. Then came the supreme test. Says London Graphic, "For moments that seemed long minutes the Metemmeh hung on the mass of water that rolled over the threshold of the gates, the foaming eddies breaking completely over the stern wheel. Then, as the bow hawsers were strained hard, a recurring wave lifted its stern, and it glided over the great obstacle into slack water, while officers and men cheered lustily."

Three moves are almost as good as a fire, Mr. E. S. Martin tells us in The Cosmopolitan. "There are plenty of families everywhere that need to be burned out." Mr. Martin is right. Even some very good and highly respectable people would be the better of being burned out—home, bag and baggage—at least every five years. Then they would not get loggy and old foggish and set in their ways and inert and stupid. They would have to get a move on them when the fire was close after them.

One kind of family discipline is illustrated in a New Jersey town. A kind and loving father had his 13-year-old daughter arrested and locked up in jail for stealing his pocketbook. She did not deny that she had taken it. After this nice kind of a father had disgraced his daughter and still more himself by imprisoning the child it was found she was not the thief at all, but she was so afraid of her father that she dared not deny the theft.

The British gunboats that made the passage of the Nile cataracts were built on the pattern of our Ohio and Mississippi river stern wheel steamboats.

DOWN A BANK

Went a Carriage With its Load of Human Freight.

Exciting Experience of George H. Wilson and Family—Horse Became Frightened.

George H. Wilson, a trucker in the Pennsylvania freight house, and residing at 42 Home avenue, went out riding with his wife and young son, Sunday afternoon, taking a course toward Lindenwood. When near the Standard oil company's works the horse took fright and, before Mr. Wilson could get control of it, ran down an embankment by the roadside, upsetting the carriage and hurling the occupants out with considerable force. Strangely enough Mrs. Wilson was the only one injured. She was taken into the offices of the Standard oil works, where Manager King temporarily dressed her wounds, which consisted mostly of severe lacerations to the face.

The horse, with a portion of the already wrecked vehicle rattling at its heels, continued its mad career until it reached the overhead Grand Rapids railroad bridge on Main street, where it was stopped by Lieutenant Lapp and others.

Mrs. Wilson and her boy continued the journey home on a street car, while the owner of the fractious horse which had given them such a thorough shaking up, gathered together the scattered fragments of his once fine carriage and led the animal to the barn.

IMPOSING CEREMONIES.

Fort Waynettes Witness a Corner Stone Laying.

Bishop Rademacher Conducts the Services—Some Splendid Drills Presented.

Yesterday at Huntington occurred the laying of the corner stone of the new St. Mary's Catholic church, of which Rev. Father Quinlan, of the Cathedral, has been appointed pastor, and the event brought to that city the largest number of visitors it has ever had. The crowd from this city which went down on two trains, numbered 800 persons, including the Hibernian Rifles, three divisions of the A. O. H., the Men's Sodality of St. Patrick's church, and members of the men's societies of the Cathedral, accompanied by the City band, while the excursionists from Peru numbered over 300 and included the Vaipert Zouaves, C. K. of A., and the A. O. H. division of that city, accompanied by the Peru band. At the depot the visiting societies were met by a committee and the Huntington band and escorted to Roche's hall, which was made their headquarters and where dinner was served. The local and visiting societies paraded the principal streets of Huntington in the afternoon previous to the ceremonies of laying the church corner-stone and the streets were densely packed with people to witness the drilling of the societies, the Hibernian Rifles, of this city, and the Zouaves, of Peru, especially evoking favorable comment. Rt. Rev. Bishop Rademacher, assisted by several priests, officiated at the ceremonies at the new church.

A TIDAL WAVE

Washes the Shores of Coney Island.

Brighton Beach Hotel Surrounded by Water—Bathing Pavilions and Boat Houses Destroyed.

NEW YORK, Oct. 12—The fierce gales which began late Saturday still continues. The wind is strong from the northwest with no sign of abatement. No vessels have left this port this morning and probably will not until more moderate weather prevails. The only vessel arriving up to 10 o'clock is the steamer Manitoba, from Middlesboro. The steamer Tallahasse which started Saturday night for Savannah, and returned on account of the weather, is still at anchor in Gravesend bay. The freight steamer Goldsboro, bound for Philadelphia, which returned to Lower bay yesterday morning, is still there.

The steamer Nacoochee from Savannah, and the Seminole from Charleston, and two old dominion boats from Norfolk and Richmond, which were due yesterday, have not arrived. Other steamers due yesterday are the Alliance from Colon, and the El Mar from New Orleans. Steamers due today are the Schiedam from Amsterdam, Kaiser William, from Genoa, Aller, from Bremen, Anchoria, from Glasgow, Circle, from Liverpool, Croft, from Dundee, Llandaff City, from Swansea, and the Iatria, from Smyrna. There has been no communication with Sandy Hook by wire since 10:45 last night. The sea is very rough along the coast and the beach is badly washed out between Sandy Hook and Highland Beach. When last heard from the wind at Sandy Hook was blowing at the rate of forty-five miles an hour.

Coney Island's beach was swept by the waves of the highest tide in the history of the famous resort last night and today a large number of temporary structures along the front were destroyed. The boulevard was flooded as far as Neptune avenue. The shelter houses at the intersection of the concourse of the boulevard were washed away. Waves running mountains high battered the plaza in front of the Brighton Beach hotel, and tore away part of the concert pavilion in which Anton Seidle's orchestra gives its performances. The Ocean hotel, west of the Brighton Beach hotel, was surrounded by water and its foundations were racked. Numerous bathing pavilions and amusement houses in West Brighton were either wrecked or damaged, among the latter being the club's house of the Seaside Athletic club, the old iron pier that was believed to be invincible and that had been buffeted by the storms of over twenty winters, was cut in two by the mighty impact of the waves. At 2 o'clock the waves were still working havoc, wrecking everything they could reach on the beach and the outcome cannot be anticipated. The collapse of the ocean house appears to be but a matter of a few hours. It is entirely surrounded by water, and the occupants are moving out their belongings. Manhattan Beach shared the disaster with other sections of the island. Much of the ornamentation on the grounds in front of the Manhattan Beach hotel was swept away and the magnificent lawn in front of the swell Oriental hotel was made a dismal waste.

LOCAL NEWS.

I. J. Southworth, of Plymouth is in the city.

Mrs Ed Grime, of Archibold, Ohio, is visiting Mrs Hudry.

Miss Laura Caldwell has gone to Dayton, Ohio, to visit friends.

W. F. Baxter was at Muncie organizing a lodge for the Order of Lincoln.

Dr. and Mrs. J. D. Coyle have returned after a two weeks' visit in Minnesota.

Wilkens Bros., of Broadway, are putting up a packing house along the G. R. & I. railroad in Nebraska.

Miss Hariet Holdsworth returned Saturday from Diamond lake and Cassopolis, Mich., where she spent two months with her aunt and other friends.

THE SENTINEL is under obligations to August Bruder, the jeweler, for a handsome bust statuette of William J. Bryan, the democratic candidate for president.

The Berry Street Epworth league will hold a business meeting in the church parlor this evening at 7:30. A full attendance of all members is desired as business of importance will be transacted.

The supreme court has decided that where one is in the habit of signing checks in blank, to be filled in with the name of the payee and the amount, and negotiated by his agent, he must reimburse his banker for the amount paid on a check so signed and then permitted to fall into the hands of a stranger by whom it is filled up with his own name as payee and presented to the bank for payment.

A horse attached to a carriage, in which were five children, ran away on Hanna street about 5 o'clock Saturday evening. An engine frightened the animal at the railroad crossing. It turned west at Jefferson street, and in front of Dr. Darmling's residence the carriage was overturned and the five little ones were hurled careening into the street. They were badly bruised. Their names were not learned.

DEMOCRATIC MEETINGS

To be Held at Different Points in the County.

The following democratic meetings have been announced for different points throughout the county for tonight, tomorrow night and Wednesday night:

Tonight—J. M. Robinson at Adams Center; Judge Hench and C. W. Edsall at Broescoe; S. F. Swayne and George V. Kell in Perry township.

Tuesday Night—S. F. Swayne at Hadley; Judge Dawson and E. H. Powers at Ely school house, in St. Joe township.

Wednesday night, S. F. Swayne and E. H. Powers at Bass's school house in Wayne township; Judge O'Rourke and City Attorney Shambaugh in Perry township.

Henry Colerick will deliver an address at Saengerbund hall tomorrow night on government by injunction to the railroad and other working men.

The Eighth ward democrats will hold a meeting Wednesday night at Vogely's hall.

THE MARKETS.

Chicago Markets.

CHICAGO, Oct 12—Wheat—Oct., 68⅛c; Dec., 69½c; Jan., 70½c; May, 73½c.

Corn—Oct., 24c; Dec., 24⅞@24¾c; May, 27½c.

Oats—Oct., 17½c; Dec., 18⅛@18½c; May, 20¾c.

Pork—Oct., $7.25; Dec., $7.50; Jan., $8.15; May, $8.50.

Lard—Oct., $4.50; Dec., $4.52½; Jan., $4.72½; May, $4.95.

Ribs—Oct., $3.85; Dec., $3.90; Jan., $4.10; May, $4.35.

DEATH TO BOTH.

A Kansas Romeo and Juliet Find Poverty in the Way of Happiness.

The mystery of the National hotel tragedy, at Leavenworth, Kan., was cleared away a few days ago when relatives came there to care for the young girl in her dying moments, and to take away the dead body of the man with whom she died. John Hartig, the dead man, was but 21 years old, the son of a farmer living at Connor Station. Mary Bush, about 19 years old, and quite pretty, is the daughter of a poor section hand, who works on the Missouri Pacific railroad at Pomeroy. The youth and maiden had met and loved, but when they proposed marriage the father of the girl objected. Young Hartig was without means. From developments it is evident that the young lovers had discussed their poverty, the parental opposition to the marriage, and what seemed to them their dark prospects until death seemed preferable to life. Their journey to Leavenworth, and the tragedy was the result.

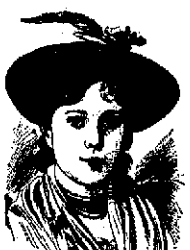

MARY BUSH.

THE SAME OLD STORY

WITH NEW NAMES AND PLACES, AND THAT'S ALL.

THE WAGES OF ERROR IN DEATH AMID STRANGERS.

Anna Livingston, Once a Famous Burlesquer Dies of Starvation — She Was Deserted by John L. Sullivan, the Ex-Pugilistic Champion.

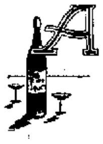

AMID the popping of corks, the tinkling of glasses, the soft strains of Braham's orchestra, and with words of good cheer ringing in his ears, John L. Sullivan, ex-champion pugilist of the world, was in Boston the other night installed in the proud position of manager of the palatial Guy's Hotel, built for him by aristocratic admirers from the blue-blooded Back Bay.

In the New York morgue, stiff and stark in death, with none to claim her, a ward of the city, a candidate for potter's field, lay the remains of Anna Livingston, playmate of Sullivan in childhood, sweethearts when both were in their teens, and, in later years, his companion and reputed wife.

The only comment John L. Sullivan had to make when apprised by telephone of the fact of Anna Livingston's death, and this he made in his gruffest tone, was, "She was no wife of mine."

Anna Livingston-Naylor was born in Boston in 1861. Her father was a well-to-do business man. When about ten years of age at school she first met John Lawrence Sullivan. They grew up together, but when she had reached the age of eighteen and blossomed into a tall, graceful woman, she met Frederick Bosworth Anderson, business manager of the Howard Athenaeum. After a brief courtship they were married, and for years their wedded life was happy. The result of the union was one child, a daughter, Eva, now seventeen years of age, who is living with her father's parents in Providence, R. I.

Mrs. Anderson saw nothing of Sullivan again until the early part of 1886. Meanwhile she had entered upon a stage career and become one of the favorite burlesque artists of the day. It was while playing an engagement in her husband's theater that Sullivan crossed her path. He was at the height of his fame, and the silly woman's vanity was flattered by the thought that in their youth he had been her admirer. When Sullivan started on his famous European tour the woman left her husband, and, taking her child, crossed the Atlantic with him.

When he returned to the United States she and her daughter came with him. They accompanied the champion to the South, and the woman was not far from the ringside when he fought his battle with Kilrain in New Orleans in 1889. She it was who cared for him after many a wild debauch, and to her more than to any other being John L. Sullivan owed the years of success he had in this and other countries after his practical defeat in France.

But all such infatuations have an end, and, as usual, the man tired first. All through the year of 1890 the couple had frequent quarrels, and at last, one night, in a drunken rage, Sullivan threw her down and beat her.

Even this did not kill the woman's love. She stuck to him firmly. At last one day they sat down and had a quiet talk. He told her that he had ceased to care for her. He gave her $3,500 in money, and told her to keep the jewelry he had given her, and never, under any circumstances, attempt to see him again. The woman kept her bargain. From that day until the day of her death she never wrote him.

Some weeks ago, when in straitened circumstances, a friend of hers, wired Sullivan and asked him to send Anna Livingston $100. To this telegram there was no response. At that time the woman was living in a furnished flat at No. 41 Third avenue, New York.

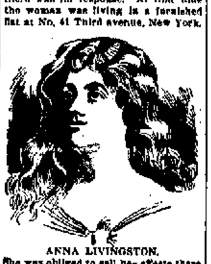

ANNA LIVINGSTON.

She was obliged to sell her effects there to pay the rent, and took up her residence in a furnished room on the top floor of the house kept by Miss Fannie Reynolds at No. 81 East Tenth street. She was very ill at the time, and while Sullivan was listening to the plaudits of the thousands in Madison Square Garden after his successful bout with Tom Sharkey, the companion of his other and better days was lying alone without friends, without food without the attention of a much-needed physician.

After the separation with Sullivan Miss Livingston's life was of such a nature as to hasten her death. She started a boarding house at No. 205 East Fifteenth street, but she had either naturally or through long association with the pugilist acquired the same habits of extravagance that left him, after having earned over $500,000, at the end of his career without a cent.

Many anecdotes are told illustrative of her influence over the once famous pugilist. It is said that in the Windsor Theater, Chicago, one night Sullivan made a savage attack on Duncan Harrison, who was then his manager. He had picked up a stool in the dressing room and was about to brain Harrison with it when she entered the room and said, quietly: "John, drop that stool."

The big fellow hesitated a moment, then said: "All right, little one," and, dropping the stool, walked over to where she was sitting and kissed her. Then he turned around to Harrison, and, offering his hand, said:

"Duncan, forgive me. I wouldn't hurt you for the world," after which the two were as good friends as ever.

SUDDEN FAME.

Catherine Beach's Head Was Turned by Newspaper Notoriety.

There is at present in the alcoholic ward at Bellevue Hospital, New York city, a woman who has had a meteoric career and who has been famed as a beauty in many cities. Catherine Beach is an Illinois girl, her father being Col. Thomas J. Lareson of Lincoln, and as a girl Miss Lareson was noted for her good looks. It was she who really posed for the Montana silver statue for which Ada Rehan was said to have been the model. This success is said to have been the beginning of her downfall. She sought wider fields to charm by her beauty: she had tired of Chicago and could not return to her father's home because she thought the town too small and stupid, so she went to New York city. She thought she would go into journalism and secured a position on a paper that had published columns about her in connection with the silver statue affair. She soon tired of this work, however, and went on the stage. At first she was a great success; her face and figure won her instant recognition, but soon she discovered she was not an actress and the theater-goers began to tire of mere good looks. She descended to minor roles, vaudeville, and finally when living pictures came in she found constant work. Still she was despondent, took to drinking, threatened suicide and finally went crazy through excessive drinking. She fancied men were trying to kill her with hatchets and revolvers and her hallucinations grew until she was removed to the hospital, where she now lies, out of her mind and in a critical condition. Much of her famous beauty has been lost.

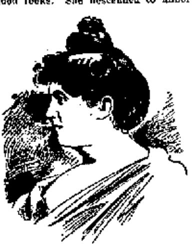

CATHERINE BEACH.

Made Money on Wood Blocks.

The United States signal service officers at Iona, Mich., captured Frank and George Kingston, counterfeiters. They captured the press, and they believe have made the most important arrest in years. Frank is 25 years old and George 30, the former being the artist who made the plate. They had $7,260 in $20 bills, all ready to float, and paper enough to make $1,000,000 more. The plates from which the bills were printed are made of boxwood, and the bills are all treasury notes of the series of 1890, containing a medallion portrait of Alexander Hamilton, and so clever that none but an expert can detect them.

Robert Sipp, the violin teacher of Richard Wagner, who is now 90 years of age, was present at this summer's performance at Bayreuth.

Republican Silver Club.

Rooms 7 and 8, 12 West Wayne street, Fort Wayne. Reading rooms open every day and evening, where you can find all the books and papers bearing on the money question. Good speaking every Wednesday evening. Every one welcome.

A. B. WHITE, President.
J. G. CATE, Vice President.
J. H. YOUSE, Cor. Sec'y.

FOR RENT.

A very handsome suit of rooms in the new Sentinel building. Apply at Sentinel counting room.

CURES Dr. Kilmer & Co., South Bend, Ind. Gents—We have placed an additional order for Dr. Kilmer's Sure Headache Cure. We cannot say too much in praise of this medicine. As yet we have not found a case of Headache that it has not cured. Yours respectfully, GLEASON & KNAPP, Druggists. Albion, Mich. March 28, 1894

LEAVES NO BAD EFFECTS. Dr. Kilmer & Co., South Bend, Ind. Enclosed find twenty-five cents for a box of your Sure Headache Cure. It is the best thing for headache I ever tried, and it leaves no bad effects. Would not be without it. Yours respectfully, MISS E. M. WILSON, Rising City, Neb.

For sale by [illegible] & Pellens, 84 Calhoun St.

A. HATTERSLEY & SON,
PLUMBERS!
STEAM AND
GAS FITTERS,
48 East Main Street,
Fort Wayne Ind

Olive Branch—The Wonderful Specific for all Female Complaints.

Costs only $1 for a month's treatment. Ladies cure themselves in the privacy of their own homes. For 10 days free treatment and information about female complaints address, DR. KILMER & CO., South Bend, Ind. For sale by [illegible] & Pellens, 84 Calhoun St.

Gladness Comes

With a better understanding of the transient nature of the many physical ills, which vanish before proper efforts—gentle efforts—pleasant efforts—rightly directed. There is comfort in the knowledge, that so many forms of sickness are not due to any actual disease, but simply to a constipated condition of the system, which the pleasant family laxative, Syrup of Figs, promptly removes. That is why it is the only remedy with millions of families, and is everywhere esteemed so highly by all who value good health. Its beneficial effects are due to the fact, that it is the one remedy which promotes internal cleanliness without debilitating the organs on which it acts. It is therefore all important, in order to get its beneficial effects, to note when you purchase, that you have the genuine article, which is manufactured by the California Fig Syrup Co. only and sold by all reputable druggists.

If in the enjoyment of good health, and the system is regular, laxatives or other remedies are then not needed. If afflicted with any actual disease, one may be commended to the most skillful physicians, but if in need of a laxative, one should have the best, and with the well-informed everywhere, Syrup of Figs stands highest and is most largely used and gives most general satisfaction.

$2. KELLY Shower Bath RING AND Hot Water Proof Hose
[illegible]
Prevents Wetting Head Floor and Walls.
[illegible]
Frost Proof Water Closets, Self-acting Water Closets, Kelly Stop and Waste Cock.
Thos. Kelly & Bros.,
192 Madison St., Chicago.
Send for Catalogue.

BRASS BAND
[illegible]

The Pennsylvania Station.

Pennsylvania Lines.

Trains Run by Central Time
*Daily. †Daily, except Sunday.
Trains depart from Pennsylvania Station, Fort Wayne, Ind.

[illegible]

GRAND RAPIDS & INDIANA R.R.

[illegible]

*Daily. †Daily except Sunday.

WABASH RAILROAD.

[illegible]

NICKEL PLATE

[illegible]

*Daily. †Daily Except Sunday

LAKE SHORE & MICHIGAN SOUTHERN RAILWAY

[illegible]

PRETTY HOMES

Need pretty Carpets. They add finish and grace, Art, and manufacturers have produced perfection in this line. Harmony in coloring, care in design and the best qualities of material make our Carpets and Rugs attractive evidence of utility—made to wear, hard to kick to pieces; prices run up from 50c per yard for standard makes. Mattings, Oil Cloths and Linoleums to suit all fancies

Indiana Furniture Co
166 Calhoun Street.
SIGN STATE OF INDIANA.

ACTIONS SPEAK LOUDER THAN WORDS.

Our Fall Stock is now complete in every department.

Men's Overcoats and Suits.

Greatest values we have ever shown. Prices range from $4.00 to $25.

OUR LINE OF Boys' and Children's Wear.

A surprise to all.

A good durable Knee Pants Suit at $1.00 and upwards. We are sole agents for Neptune Anti-Pluie Boys Clothing, guaranteed water-proof. They have given universal satisfaction for the past three seasons.

Our Waterproof Boy.

LEHMAN'S.

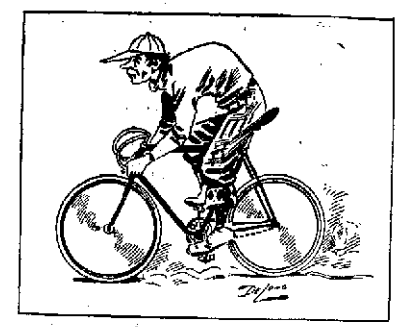

"ON PLEASURE BENT."

BIG EXCURSION.

The Wabash Takes 1,300 People Into Huntington.

Frank Frieze, Who Shot Conductor Haines, Gets Off Easy—Local and Personal News.

The Wabash company delivered over 1,300 people at Huntington yesterday, the greater portion of the crowd being citizens of Fort Wayne. The train from this point ran in two sections, and it left the city with 738 passengers. Enough people were picked up at Roanoke and other intermediate points to swell the number to 800 before the train went into Huntington. Another special started from Logansport, picking up passengers at Peru, Wabash and other points and going into Huntington with 451 persons. Conductor Hurlbut and Engineer Davis had the first section out of this city and Conductor Gupp and Engineer Hubbard the second section.

BRIEF MENTION

Louis Smith, the sweeper in the Pittsburg cabinet room, is sick.

Sickness keeps James Donahue from his duties in the Pittsburg paint shop office.

Manager R. T. McDonald, of the Electric corporation, came home last evening.

Agent C. H. Newton, of the Wabash, is again at Toledo, where he is a witness in an important suit.

William Palmer, of the Bass blacksmith shop, is off duty on account of the death of his father.

The Pittsburg lumber yard force, which was off duty several days, resumed work this morning.

The Pennsylvania and Eastern is distributing 600 tons of new steel rail, which will be laid near Brownsburg.

Cy Robbins, an operator employed in the Pennsylvania offices, has gone east to spend a two week's vacation.

J. Lynch, coppersmith at the Pittsburg shops, has returned to his work after a three days' visit in Chicago.

Pittsburg Conductor Owen Owens is taking a few days' vacation, and with his fishing tackle left for the lakes today.

Samuel Dunbar, who had a thumb mashed six weeks ago, resumed work in the Pittsburg blacksmith shop this morning.

Thomas Hibbins and his gang of workmen are busily engaged in looking after the Pennsylvania's depot stores. The men have completed the work upon the west end, Fort Wayne to Chicago, and will now perform the same duty between this city and Crestline.

Joseph Wooff, who is a victim to rheumatism, resumed work this morning after a three weeks' siege with the malady.

The Purdue foot ball team passed through the city today, en route from Lafayette to Hillsdale, where they play this afternoon.

Two 60 light arc dynamos, consigned to Richmond, Ind., and two motors consigned to Boston, left the electric works this morning.

Trainmaster C. E. Wells, of the Wabash, accompanied the excursion trains from this city to Huntington and return yesterday.

Storekeeper Enoch Cox, of the Pittsburg, left on No. 8 last evening for Wellsville, Ohio. His mission is business for the company.

John F. Miller, general superintendent of the Pennsylvania lines Southwestern system, has gone to French Lick Springs to spend a week.

David Simon, clerk in Shop Clerk Morgan's office, had the misfortune to break his bicycle yesterday while nine miles from the city. He walked in.

General Alger and his party of politicians are in Indiana and their car will be handled by the Wabash tomorrow between Logansport and Lafayette.

The Amalgamated Association of the International Brotherhood of Trackmen will hereafter be known as the Brotherhood of Trackmen of America.

Frank Kanage, the conductor, will have charge of the excursion train which runs to Monroeville this evening to carry a party of citizens to a republican rally.

In giving the names of the gentlemen who compose the committee of arrangements of the A. O. U. W. excursion to Evansville, the name of Percy Bosworth was omitted.

Max Gillert, a tinner at the east car shop, slit his thumb open by a piece of galvanized iron Saturday. The wound is very painful and will keep Max from his work some days.

M. S. Connors, general superintendent of the Columbus and Hocking Valley, has issued an order that all station agents, station baggagemen and telegraph operators must, by November 15, be uniformed.

Supt G. L. Potter and Supt. R. F. Bush, of the Pennsylvania motive power department, the former of the northwestern and the latter of the southwestern system, have returned from a hunting expedition in North Dakota.

There has been a large increase in freight traffic over the Wabash during the past week.

Engineer Herbert and Fireman Rocllo have been regularly assigned to Wabash engine No. 334.

C. B. Babcock, a Pennsylvania car inspector, has gone to Forest, Ohio, to take the place of a man who is taking a two weeks' vacation.

Station Agent Keller, of the Wabash, at Roann, will resign to accept another position on the main line. He will leave in a few weeks.

Frank Bequette and wife have gone to Petoskey, Mich., where Mr. Becquette will enter the train service of the Grand Rapids and Indiana road.

J. H. Henry, a construction man employed by the Electric corporation, has returned from Woodville, Ohio, where he was engaged in putting in a plant.

J. W. Anderson this morning resumed the position in the Pittsburg shops which he vacated two or three months ago for a position with a circus company.

Engine No. 393 has been regularly assigned to passenger service in the first district of the Wabash, in charge of Engineer J. H. McClure and Fireman H. H. Rose.

J. Wilhelm has returned from Buffalo, N. Y., where he spent two weeks with his brother. This morning Wilhelm resumed his place in the Pittsburg planing mills.

Toledo Bee: "N. B. Whiteel, road foreman of engines, was in the city this week for the purpose of instructing firemen how to handle screened coal so as to produce the best results."

A 150 horse power boiler will leave the Bass works tomorrow for Torreon Coah, Mexico. The Bass works has sent considerable machinery into Mexico during the past three years.

Clerk L. G. Dailey, of the Pittsburg, had as his guest Saturday night R. C. Miller, of Wabash, who was en route to Nevada, Ohio, in response to a telegram saying that his mother was lying at the point of death.

Passenger earnings of the Pittsburg, Fort Wayne and Chicago and the Cleveland and Canton, both of which pass through Canton, are footing up handsomely and overcoming all deficits in freight earnings.

F. A. Lamont, of the Old Fort Manufacturing company, was in the city today. He superintends the works at Eaton and says they are now running with a half force of men. The factory turns out wood rims for bicycles.

Wabash Plain Dealer: "Engine 470, which was built under the supervision of Master Mechanic Doebler, of the Wabash, at Fort Wayne, is now hauling the fast mail west and the fast express, No. 5, east, making the time with ease."

At the meeting of the American Railway association, held in New York the past week, 252 railroad companies were represented, which operate 154,000 miles of road. November 15 was fixed upon as the date for the winter time schedule to go into effect.

A railroad man says that there has been more travel on roads in the eastern, central and southern states this year than ever before. The year 1896 will be noted for the number of conventions, mass meetings and rallies held. Hardly a day passes but that the roads do not have an excursion to some point. People who never traveled by rail much before have taken advantage of cheap rates and enjoyed a car ride, but after November 2, when everybody will be at home to vote and the rival candidates and orators cease campaigning, passenger business will be as dead as a boiled lobster, at least until the holidays.

ROYAL BAKING POWDER
Absolutely Pure.

A cream of tartar baking powder. Highest of all in leavening strength.—Latest United States Government Food Report.
ROYAL BAKING POWDER CO., NEW YORK.

The Brooks locomotive works has shipped two locomotives to Japan. They were set up in this country and tested, then stripped, taken to pieces, packed and shipped to New York, and there loaded on a steamship which will carry them direct to Japan via Suez canal.

The Toledo, St. Louis and Kansas City is the only road in the territory it strikes which has not during the dull times, reduced its force or pay of men. This road in train service and in its yards, has for month's past had more men employed than at any period in its history.

John Benward, Henry Dryer, Charles Barnes and J. D. White, who were off duty for various reasons, resumed work this morning. Henry Dannmeyer, Henry Beckness and Joseph Junk are now off duty, the latter being a witness in court. All work in the Pittsburg blacksmith shop.

Nickel Plate train No. 5 was late in reaching the city last evening. The delay was caused by a broken journal under the third car from the engine. The accident happened when the train was running at a high speed and the shock threw the passengers out of their seats, but injured none of them. The damaged car was "cut out" and the train proceeded upon its journey.

John C. Heine, of the Bass works, has a novelty in the way of gourds at his home on Madison street. He trained a vine upon a pear tree and it bore prolific. Since the frosts have removed the leaves the gourds have the appearance of being the product of the tree and present a novel sight. Some of the gourds are very large, a number of them measuring two feet each in length.

George E. Rhine, late of the Pittsburg machine shop, writes a friend that the climate of Colorado is making a wonderful improvement in his physical condition. He weighs ten pounds more than he did when he left here and is much stronger. Mr. Rhine is very hopeful and looks forward to the time when he will come back here a well man. He is now located at Mt Rose, Col.

Frank Frieze, the Wabash brakeman who shot conductor Haines in the thigh several months ago in the yard office at Andrews, has been virtually acquitted at the hands of a jury. He was found guilty of assault and fined $10. The verdict was a surprise to all those in the court room, and some very harsh remarks were made by citizens. Even the defendant himself was happily surprised, for he expected a heavy fine and probably a jail sentence. On the first ballot, the jury stood seven to five for conviction, that is for a heavy fine and a jail sentence. Not one of the jury, however, was in favor of a penitentiary sentence.

A general passenger agent, speaking of the demand of traveling salesmen for lower rates, says that the road last year, when all classes of business carried was summed up, did not realize more than two cents per mile on the business carried, and that he thought, were the railroads to make a two cent per mile rate and use no other, they would be as well off at the end of the year in the passenger earnings as they are now with reduced rates to conventions, excursions, etc. The trouble would be that these same traveling salesmen, if the rates were fixed at two cents per mile, would ask something less, on the same grounds that they must insist on the issuing of interchangeable mileage.

J. R. Cavanaugh, superintendent of car service of the Big Four, writes: "I notice a paragraph about the Pennsylvania hauling a train of eighty loads. I also noticed another article the other day about a long train on the Lehigh Valley. At the time I saw the last mentioned article I tried to remember a large train of wheat which came into Fargo, N. D., some years ago, when I was on the Northern Pacific, but I could not remember the exact number of loads in that train. This morning I found an article cut out of a newspaper which states that in November, 1884, a wheat train came into Fargo from the west with 110 car loads of wheat, and on the same day an eastbound train, composed entirely of wheat, consisted of eighteen sections."

The Railway Master Mechanics' annual report, just issued by the secretary, John W. Cloud, contains liberal references to the work done at Purdue university. A portion of the work embodied by the committee on exhaust nozzles was done at Purdue and is a very elaborate document. The experimental work upon which was based the report of the committee on locomotive slide valves was all done at Purdue. These two reports present the first reliable data upon subjects which had hitherto been largely matters of conjecture, and their completeness is chiefly due to excellent facilities for accurate testing afforded by the Purdue locomotive testing plant. Mention is also made of the stand taken by Purdue in reference to the apprentice question.

A Word or Two

to those suffering from catarrh or the thousands subject to severe attacks of cold in the head, will not be amiss if a sure remedy can be offered. Ely's Cream Balm has become a favorite in all sections of the United States, because of its effectiveness. Your cold in the head will be quickly relieved by it, and the severest attack of catarrh will yield to, and be perfectly cured by a thorough treatment. Catarrh is not a blood disease, but an inflammation of the passages of the nose and throat, due to climatic changes.

Mothers, Be sure and use "Mrs. Winslow's Soothing Syrup" for your children while cutting teeth. It is the best remedy for all [illegible]

LOST IN THE MOUNTAINS.

Young Renner, Whose Home Was in Steuben County.

Charles W. Henderson, formerly of this city, now reporter of the Evening Mail, at Boise, Idaho, sends us the following, which appeared in the columns of the paper with which he is connected:

"While at work near the river a few days ago, Charlie Klingback, a son of Frank Klingback, noticed a small tin can floating in the stream. He managed to secure it and upon opening it found the following note written on the half of a leaf torn from an ordinary pocket memorandum. 'This is to certify that I am dying with hunger, and the finder will please write to my father and tell him that his only son is dead in Idaho. His address is J. P. Renner, Pleasant Lake, Steuben county, Indiana.' There is no date, and no hint as to the locality of the writer, and it is hard to guess whether it is some unfortunate prospector who was lost in the mountains and slowly starving to death, or whether it is the work of some idle person who wanted to create a sensation. A letter will be written to the address given and if there is such a person at the place named, he may be able to give some light on the apparent mystery."

Mr. and Mrs W. A. Woolen, of Denver, Col., are guests of Mr. and Mrs. Manning Smith, of 353 East Wayne street.

ITCHING SKIN DISEASES
RELIEVED BY ONE APPLICATION OF
Cuticura

SPEEDY CURE TREATMENT.—Warm baths with CUTICURA SOAP, gentle applications of CUTICURA (ointment), and mild doses of CUTICURA RESOLVENT, greatest of humor cures.

Sold throughout the world. Price, CUTICURA, 50c.; SOAP, 25c.; RESOLVENT, 50c. and $1. POTTER DRUG AND CHEM. CORP., Sole Props., Boston.
"How to Cure Itching Skin Diseases," mailed free.

GOLD
Crowns, 22 Karat, $5.00.
$5. FULL SETS, $5.
Gold Crown, 22 K, $5 and upward.
Gold Fillings, $1.
Silver fillings, 50c to 75c.
Good Sets of Teeth, $5.
Best Sets of Teeth, $8.
TEETH WITHOUT PLATES
FULL SET OF TEETH, $5.00.
Teeth extracted free, positively without pain, when teeth are ordered. We are the only dental parlors in the city that has this patent medicine to extract teeth without pain. No gas, no vitalized air, no bad results. Save pain and money by having your dental work done at the Arcade Dental Parlors.
W. G. BURKET, Prop.
Rooms Arcade, ground floor, Ft. Wayne.

Cheap Meals served to women.
Young Women's Christian Association
NOON REST,
94 West Washington Street
Breakfast, 6:30 to 8. Dinner, 11 to 2.
[illegible]

THE NATION'S PRIDE
THE Standard Rotary Shuttle Sewing Machine
[illegible]
BUY A STANDARD

You will Never Regret it

PFEIFFER & SCHLATTER
AGENTS.

To the Young Face
POZZONI'S COMPLEXION POWDER gives fresher charms; to the old, renewed youth. Try it.

Special Prices
FALL OF 1896.
Suits to Order.
$45 Suits for $35.
$40 Suits for $30.
$35 Suits for $25.
$30 Suits for $20.
$25 Suits for $18.
Good suits for $17.
Overcoats to Order.
$45 Overcoat, $30.
$35 Overcoat, $20.
Fine Overcoats for $17 and $18.
Good Pantaloons $4 50.
A Perfect Fit Guaranteed, or Money Refunded.
A. FOSTER
Merchant Tailor.
15 W. Wayne St., Fort Wayne, Ind.

WANTED.

WANTED—To rent a small cottage house or one-half of double house. Address L., care Journal.

WANTED—Washing or house cleaning; will take washing home. Address J. T., 120 Wallace street. 15tf

WANTED—Call at the Associated Charities office if you want to hire laboring men or women to do washing or cleaning. Room No. 2 City hall. Telephone 445. tf

WANTED—Agents to sell burglar proof door lock. Greatest seller on earth. Unemployed mechanics preferred. Call at 332 W. Jefferson St. from 6:30 to 8 p. m. 9tf

WANTED—Agents either sex. $5 daily, supplying regular customers. Goods sell in every house. Free samples given for distribution; immense profits. Write for samples. Excelsior, 41 S. Mozart St., Chicago, Ill. 23-1m

WANTED—By an honest and industrious colored man a place to work for his board. He desires to attend the City Grammar school during the winter. Is about 20 years of age and is willing to do any kind of work. Call at Sentinel office. 2-tf

WANTED—By two young ladies employed as bookkeepers, room and board, or rooms without board. They will furnish their own rooms. Best of references. Board or room must not cost to exceed $4 per week for each. Location must be within six blocks of the Court house. Address Miss C., care Sentinel. 7-56

FOR RENT.

FOR RENT—An excellent store room on Calhoun street; apply Sentinel office. tf

FOR RENT—Pleasant furnished room, suitable for one or two persons. 56 E. Washington street. 10 2t

FOR RENT—Store room at 94 Wells St., suitable for bakery. Enquire at Diether Lumber Co's office. 18 eod tf

FOR RENT—Two very desirable furnished rooms, suitable for light housekeeping. Inquire 172 Holman. 25-eod-1t

FOR RENT—Two delightful office rooms, centrally located. Rent reasonable. Apply at Sentinel office. 38tf

FOR RENT—A seven room house with good barn, on Eckhart St., South Hoagland. Inquire at 15 E. Dewald St. 6tf

FOR RENT—Two rooms on ground floor, furnished for light housekeeping, or suitable for two young men or ladies, at 16 W. Jefferson. 10t2

FOR RENT—Store room Nos. C and G E. Main street; store room No. 89 Calhoun street and store room 1st floor No. 20 East Columbia street. Schrader & Wilson, 7 Court street. 2-1m

FOR RENT—Good pasture for cows and horses on Walton avenue, south of Lutheran farm. Inquire of Squire Hawthorn, third house south of Pontiac street, on Walton avenue. 19tf

FOR RENT—An eight room flat, corner Calhoun and Allen streets, with bath room, hard and soft water, natural and artificial gas; rent low to right party. Address O., care Sentinel. 31tf

FOR RENT—Two six room houses. All modern improvements, at [illegible] and [illegible] Barr street. Also two on Hillside Ave., between Lakeside and [illegible]. For particulars, call at Dr. Niswonger, 32 Calhoun St., upstairs. 19tf

FOR SALE.

FOR SALE—An eight year old horse. City broke, perfectly gentle. A road wagon and phaeton almost new. Will sell cheap if taken at once. For particulars, call at 16 W. Berry St. 30tf

FOR SALE—One 160 acre farm; [illegible] these are within two miles of city. To trade: [illegible] also plenty of city property to sell or exchange. For particulars call on E. H. Niswonger & Co., 32 Calhoun St., up stairs. tf

PROFESSIONAL.

DOCTOR MARY WHERY.
Office and Residence 28 Madison St.
Specialty—Diseases of Women.
Hours: [illegible]
Telephone [illegible]

H. D. WEISELL
DENTIST
84 & 86 Calhoun St.

F. J. ZIMMERLY & CO.
PRACTICAL PLUMBERS.
Gas and Steam Fitters.
NO. 130 CALHOUN STREET.

BUSINESS DIRECTORY

PRIVATE BOARDING HOUSE.

Private Boarding House.
THE MISSES KIMBALL,
254 W. Jefferson St. References required.

INSURANCE.

JAMES E. GRAHAM,
... LAWYER. ...
Abstractor of......
Titles, Insurance, Collecting and Loan Agent.
Room 26 & 28 Bank Block, Fort Wayne, Ind.

S. C. LUMBARD.
Insurance, Real Estate and Loans
Aveline House Block.

BANKS.

HAMILTON NATIONAL BANK.
Capital [illegible] Surplus [illegible]
The Hamilton National Bank will pay interest at the rate of three per cent. per annum on certificates of deposit if left [illegible]
President—Charles McCulloch.
Cashier—John Mohr, Jr.

White National Bank
Capital & Surplus, $240,000.
Pays 3 per cent interest per annum on time deposits.
Safe deposit boxes for rent at $5 per annum.

PHYSICIANS.

DR. WM. D. BUHL.
Office and Residence 64 Calhoun St.
Hours 7 to 9 a. m.; 12 to 1 p. m.; 6 to 8 p. m.
Telephone [illegible]

D. C. FISHER.
Insurance, Real Estate, Loans.
No. 8 East Berry street,
Fort Wayne, Indiana.

DR. B. GARD—[illegible]

G. W. BOWEN, M. D.
Homoeopathic Physician and Surgeon.
[illegible]

DR. E. W. NISWONGER
Physician and Surgeon.
Specialist in all Acute or Chronic diseases. [illegible] Office 32 Calhoun street, Fort Wayne, Indiana. Office Hours from [illegible]

DRUGGIST.

GROSS & PELLENS.
DRUGGISTS,
Corner Calhoun and Wayne Sts. Phone [illegible]

J. C. Peltier.
Undertaker and Embalmer.
17 West Wayne Street.

HUMANE SOCIETY NOTICE.
All parties having knowledge of acts of cruelty to animals or children will greatly [illegible]

FREE DISPENSARY.
[illegible]

THIS IS NO FAKE SALE
Our Twenty Years of Business Life right here in the City of Fort Wayne is the best guarantee that we do as we say.
The Greatest Sacrifice Sale of Clothing Ever Made in Fort Wayne.
THE OLD AND RELIABLE CLOTHING FIRM OF
FRIEND'S ENTERPRISE
Are compelled to close out their immense stock of CLOTHING, HATS and FURNISHINGS. Everything goes in this Great Sale. No goods held in reserve.
We Must Raise a Large Sum of Money Before January 1st.
Mr. Henry Friend retired from our firm on January 1, 1896, and moved to Chicago. When he retired we found it impossible to pay him all the money due him, and there still remains a large sum that must be paid before January 1, 1897. Owing to the continued Hard Times and the depressed condition of business generally, we find it impossible to raise the desired sum in the regular course of business, and to borrow money now, as you all know, is entirely out of the question—it can't be obtained. Therefore we are compelled to make a
GREAT SACRIFICE SALE TO RAISE THE MONEY!
Those who purchased of us last year during our Great Dissolution Sale, will remember the remarkable bargains we then offered. We are now prepared to duplicate every bargain we then gave, and give a great many more and better ones.
READ THE FOLLOWING BARGAINS WHICH ARE BUT A FEW OF THE MANY WE OFFER:

MEN'S CLOTHING. $15.00 SUITS OVERCOATS ULSTERS } $9.85.
MEN'S CLOTHING. $12.00 SUITS OVERCOATS ULSTERS } $8.75.
MEN'S CLOTHING. $10.00 SUITS OVERCOATS ULSTERS } $6.65.
MEN'S CLOTHING. $9.00 SUITS OVERCOATS ULSTERS } $5.95.

MEN'S ALL WOOL CASHMERE ..... Overcoat, regular price, $9.00. Now $5 95.
MEN'S ALL WOOL OVERCOAT ..... Regular price, $6.50. Now $4.45.
CHILDREN'S REEFER COATS ..... Astrakans, regular price, $5.00. Now $3 45. Chinchillas, regular price, $5.00 and $6.00; now $3.25.
MEN'S PANTS ..... Every garment in this department the price has been cut in two.

CHILDREN'S SHORT PANTS, 16c. 50 CENT SLEEVE BUTTONS, 18c. 50c UNLAUNDRIED SHIRTS, 39c. GENTS' HALF HOSE, Regular Price 15c, Now 4 Pairs for 25c.

CHILDREN'S SUITS. Regular $3 50 Suit now for $2.00. Regular $4 00 Suit now for $2 50. Regular $5 00 Suit now for $3.25. Regular $6 00 Suit now for $4.00.
CHILDREN'S OVERCOATS. Our prices now $1.00, $1.50, $1.75, $2, $2.50, $3, $4. Regular prices of these goods are fully 75 per cent higher.
BOYS' SUITS. $6 00 to $7 00 quality at $4.00. $8 00 to $10.00 quality at $6.00. $10 00 to $12 00 quality at $7.50. $13.50 to $15 00 quality at $9.00.
BOYS' OVERCOATS. All kinds and all prices. Sacrifice prices are the prices we refer to. $3, $3.50, $4, $4.50, $5, $5.50. All of them great bargains.

15c CELLULOID COLLARS, 8c. 35c CELLULOID CUFFS, 15c. 50c PUFF TIES, 18c. OVERALLS, 25c. SUSPENDERS, 18c.

OUR HAT SACRIFICE. $2 50 Grade Sacrificed at $1.67. $2 00 Grade Sacrificed at $1 35. $1 50 Grade Sacrificed at 98c. $3 50 Grade Sacrificed at $2 55.
OUR CAP DEPARTMENT. Plush, cloth, beaver, and all kinds and styles of caps. CHILDREN'S CAPS at Special Bargains.
UNDERWEAR. Shirts or drawers, 25c, now 16c. Shirts or drawers, 75c, now 44c. Shirts or drawers, $1.00, now 74c. Shirts or drawers, $1 50, now 91c.
SWEATERS. Cotton sweaters, regular price 50c, now 21c. Cotton sweaters, regular price 75c, now 37c. All wool sweaters, regular price $1 00, now 76c. All wool sweaters, regular price $1.50, $2 00, $2 50 now $1 42.

50c and 75c MOTHER'S FRIEND SHIRT WAISTS, 25c. 50c and 75c DeJOINVILLE TIES, 23c and 37c. $1.50 and $2.00 LEGGINGS FOR CHILDREN, 93c and $1.14. LINEN COLLARS, 10c.

These are but a few of the many bargains we are offering. Our unsullied reputation for over twenty years is a guarantee that we will do as we say.
Do you want good goods, well made? If so, you will avail yourself of this, the greatest bargain sale ever offered to the public. Remember, these are new goods, of this season's purchase; not old shop-worn goods. Remember, also, THAT THIS IS NO FAKE SALE.
62 and 64 Calhoun Street, FRIEND'S ENTERPRISE, CORNER BERRY.

OUR GREAT FALL IMPORTATION!

ONYX DYED HOSIERY

Now ready for selling. The most complete assortment of Hosiery for Women, Men, Misses', Boys' and Infants' ever brought to our city.

The complete satisfaction this stocking has given has increased the demand enormously. We have imported largely, in Silk, Lisle, Cotton and Cashmere.

Ladies' Plain Black ONYX dyed Stockings, that will never fade nor change in shape,
18c Pair, 3 Pairs for 50c.

Ladies' Ingrain Cotton Stockings, spliced heel and toe, split foot or solid black, **25c PAIR.**

Ladies' Ingrain Stockings, Cotton and Lisle thread, the best value ever given at this popular price.
35c a Pair, 3 Pair for $1.00.

Ladies' Plain Black Onyx dyed Stockings, selvedged, spliced heel and toe, an extra good number—a stocking that's going to be popular.
50c PAIR.

Ladies' Drop Stitch Stockings, Lisle and Cotton, split foot,
50c PAIR.

LADIES' OPERAS.

Opera Stockings, Onyx dyed, in all popular evening colors,
50 and 75c Pair.

Ladies' Onyx dyed Stockings, opera tops,
25, 35 and 50c Pair.

Ladies' Silk and Silk Plated Stockings, a very large showing in blacks, browns and colors that are popular,
50c, 75c, $1.00 and up.

CASHMERE HOSE.

Ladies' Cashmere Stockings, an extra strong line, all Onyx dyed,
25, 35, 39, 50, 75c and $1.00.

CHILDREN'S

Cashmere Stockings, Onyx dyed; extra grades shown at the prices,
25, 30, 35, to 75c Pair.

Children's Stockings

Here's where the wearing test comes—ONYX dyed Hosiery are the ones for the Children; extra strength wherever needed in this famous stocking, double heels, double toes, extra strength in knees, spliced feet

CHILDREN'S

Black Cotton Stockings, fast blacks,
10, 12, 15, 18c a Pair.

CHILDREN'S

One and one Ribbed Onyx dyed stockings,
20, 25, 30 to 75c Pair.

CHILDREN'S

Cotton Stockings, heavy winter weight, unbleached foot,
25c a Pair.

FOR MEN

We show a splendid line of Fall Hosiery, Onyx dyed.

One special line, full regular made, double heels and toes.
15c Pair, 2 for 25c.

Men's Ingrain Cotton ½ hose
15, 20, 25 to 50c Pair.

Men's Russets and Black ½ hose, Sea Island Cotton, the finest cotton in the world,
50c a Pair.

CASHMERE

Hose for men, black and natural, light, medium and heavy weights,
25, 30, 35 to 50c Pair.

Reductions made on all Stockings by the dozen and half dozen pairs.

ROOT & COMPANY.

SAVE YOUR MONEY
By depositing it with the
Allen County Loan & Savings Association
32 East Berry Street
Try our new plan. Shares $1.00 each per month, mature in seventy-seven months.
No Fines or Membership Fee.

MONEY TO LOAN
On real estate or personal security. C. F. PFEIFFER, rooms 6 and 7 Bass Block. 2tf

Dr. Jno. J. Ogle has opened an office in ROOMS 10, Arcade. 14tf

Subscribe for The Sentinel.

Latest Novelties!

New Silk and Wool Velours,
The Latest for Skirts—Blacks and Colors.
New Bannockburn Wool Plaids.
New Plaids and Changeable Taffeta Silks,
New Bolero's in Braids and Guipures.
New Military Braids and Ornaments.
New Fancy Buttons:
New Brocaded Ribbons
New Morie Ribbons, all colors.
New Black and White Ribbons.
New Boston Bags, all sizes.

Our Cloak Department is Perfect.

A fine assortment of FUR LINED CIRCULARS in this morning.

Something New Every Day.

DUNN & TAFT.

Straight Facts.

It is not always safe to measure the value of a bargain in the amount of dollars required to purchase same.

A careful examination of the Everett Piano easily convinces intending purchasers that the manufacturer's claim of a strictly high grade instrument is a simple statement of the facts.

The Everett Piano excels in all those small details which, taken as a whole, easily place it beyond competition in the piano world today.

The beautiful round tone, its perfect action, are results only obtained by years of experience and in a thoroughly equipped factory by the best and most experienced workmen.

There is also the perfect imitation of a mandolin orchestra, which is found only in the Everett.

This invention has attracted universal attention and is used by such great musicians as Walter Damrosch in producing the works of the great masters. The Everett warerooms are situated at No. 34 East Berry street, where a fine assortment of the latest designs can be seen.

The Evening Sentinel.

MONDAY, OCT. 12 1896.

OUR TELEPHONES.

Business Office..........No. 173.
Editorial Rooms........No. 650.

The Weather.

WASHINGTON, Oct. 12—For Indiana: Showers this afternoon and tonight; Tuesday partly cloudy; variable winds.

NEWS NOTES.

Sam Kraus spent Sunday at Columbia City.

F. A. Hoffman, of Albion, spent Sunday in the city.

L. J. Bobilya went to Coesse to close a real estate deal today.

A party of five young ladies have organized the Sois Disant club.

A McKinley and Hobart pole will be erected near the organ factory tonight.

Mrs. Charles McLain has returned from a visit with Miss Brunner, at Wabash.

Messrs. Fred and John Kabisch and Mr. Witte have gone to West lake for a few days' fishing

Mrs. Herman Kucher, of Home avenue, and her sister, Miss Kucher, left for Chicago this morning.

Mr. and Mrs. Frank Poole, of West Creighton avenue, will return tomorrow from a weeks stay at Rome City.

Mrs. Rathert, wife of Rev. Rathert, of Newberg, Ohio, is visiting her parents, Mr. and Mrs. Fred Helling, sr.

Mrs. M. C. Nixon, from Omaha, Neb., will arrive in the city this evening to be the guest of her sister, Mrs. J. Wilmer Mitten.

Degree of Honor No. 2 will give a social and entertainment at A. O. U. W. hall corner of Calhoun and Superior streets, this evening.

Mrs. Lucy K. Safford, the mother of F. K. Safford, has returned from the east, after having spent the summer in the White mountains.

Ed J. Schele, of Kansas City, Mo., arrived in the city Sunday to attend the wedding of his sister, Miss Clara M. Ries and Henry A. Diebold.

The entertainment to be given by the Junior League of Simpson M. E. church has been changed from Thursday evening to Friday evening.

The Shamrock club will hold a special meeting next Friday evening to complete arrangements for the annual ball, which will be given October 27.

Henry J. Ostendorf, of New York, traveling salesman for the Black Cloak company, was in the city over Sunday as the guest of City Clerk Henry Moning.

An interesting event in speed is likely to come off at the Driving park this week. It is proposed to run Atlantic King and Major Gentlivre as a pole team to lower the present team record of 2:12

A Pythian temple is one of the possibilities in this city. Members of the Knights of Pythias are already discussing it and as the lodges here are well off financially the prospects are good for such a building.

Mrs. J. A. Buehler entertained a few friends at pedro in honor of her birthday. The guests present were Mrs. C. Bahr, Mrs. William Buehler, Misses Mamie Myer, Minnie Gaimesler, Minnie La Franc and Kate Buehler.

Wild geese are going south for the winter. Flocks are occasionally seen passing over the city headed for the tropics. They fly as they generally do when not lost, in the shape of a large V., with the leader at the front.

Huntington Democrat: "Mrs. Eugene Lapointe returned from Fort Wayne, Wednesday, where she attended the bedside of her daughter, Mrs. D. D. Williams, who is seriously ill. Word received from there stated that she was worse."

Many members of the police force will have new overcoats. The goods have already arrived and each one will have the privilege of letting his favorite tailor make up his garment, providing certain specifications are followed to make all of the coats of uniform cut and style.

W. F. McCaughey, who resigned the general secretaryship of the Y. M. C. A., will enter the state work in the same cause and will take up his new duties shortly after retiring from his present position. Mr. McCaughey will be obliged to travel a good deal, but will continue to make Fort Wayne his home.

The last Monday in this month will be a banner day for the Royal Arcanum of Huntington. On that evening the Fort Wayne team will be there to confer the degrees on a lot of new members. Wabash has also been invited and will be present. The lodge now has ten applications filed and three more pending. Their hall has been repapered and fixed up in style.

Grand Rapids won't be in the Western league next year. Neither will Columbus. Omaha and Toledo will be the two new members. Next year will undoubtedly see a new president in the league, the dropping out of Grand Rapids and Columbus, together with Deacon Ellis and Tom Loftus, and the admission of Toledo with Strobel as manager, and with Omaha, with possibly Dave Fouts at the head.

Sugar and Coffee Down.

All grades reduced.
Powdered and Crushed, 5c lb
Standard Granulated, 5c lb.
Coffee A., best No. 1, 4½c lb
Choice Yellow Ex. C, 4c lb.
Good Brown Sugar, 3½c lb.
Green Rio Coffee, 14c; best, 16c lb
Roasted Rio Coffee, 16c; best, 19c lb
FRUIT HOUSE.

Misses Etta and Ollie Brooks, of West DeWald street, are entertaining a cousin from Canada.

Michigan Boiled Cider.

Three barrels extra heavy No. 1 quality Boiled Cider received today, 35c gallon.

Best New Mince Meat, 7c lb
FRUIT HOUSE

Miss Katie Stults, of Huntington, is visiting in the city.

Mrs. Joe Baker and children have returned from Lafayette and Monticello.

The United States fish commissioner will restock some of the Indiana lakes this fall.

Mrs. Julia Kendall, of Wabash, spent Sunday with her son, Wallace Kendall, in this city.

Miss Jo Cox, of Suttenfield street, has returned from a several days' stay at Rome City.

Miss Edith Harding, of West DeWald street, who was down with scarlet fever, is able to sit up.

Mrs. R. A. Ervin and family were guests of S. S. More and family, at Huntington, over Sunday.

Dr. G. W. McCaskey will read a paper at the meeting of the Wabash medical society next Thursday.

Miss Benniger, formerly of DeWald & Co's cloak department, has accepted a similar position with Dunn & Taft.

Mr. and Mrs. Cassday have returned from Columbia City where they were guests of Mr. and Mrs. George Ruch.

Attorney C. H. Worden has returned from Indianapolis, where he represented the Boston Electric company in a suit.

Edward Bender, of Taylor street, celebrated his seventeenth birthday yesterday by entertaining a large party of friends.

Milton Calback, of Noble county, after a visit with his cousin, E. R. Gessman, the insurance agent, has returned home.

Among the guests at the New Aveline are H. A. Levey, of Toledo; Perry Hamilton, of Toledo; John J. Shippard, of Cleveland.

The new German Catholic church at Lafayette will have a corner stone laying November 8th and members of societies in this city will attend.

Lafayette Courier: "Rev. Lewellen, of Fort Wayne, former pastor of the Universalist church of this city, was the guest of friends here yesterday."

Gottlieb Stahl and wife, Christian Stahl and wife and Fred Stahl, of Huntington, attended the funeral of Miss Wiencke, in this city, yesterday.

The Current Literature club will meet with Mrs. F. C. Tolan, in Lakeside, tomorrow. The program will consist of literary news and talks on women authors

Tom Golden, bookkeeper for the Catholic Knights of America insurance branch, is recovering from the surgical operation he underwent a few days ago for abscess.

Frank Monahan has been made chairman of a committee to arrange for an entertainment and reception to be given by the Sons of Columbus some night next week.

Senator T. E. Ellison is considering the advisability of introducing pasteurized milk at his dairy farm. The system of preparation is similar to that used at the university of Wisconsin.

Mrs. Richard Bush who lives on the Bluffton road a few miles from town, is in a dangerous condition with diphtheria. Three children have also developed symptoms of the disease and are now in bed.

A mass meeting of Indiana physicians will be held at the state house, Indianapolis, October 15, for the purpose of promulgating an equitable medical law. The meeting will be presided over by Governor Matthews.

William Harrison, who claims to be tramping his way from Dakota to New York, applied to the township trustee for aid this morning. He was sick and wanted to go to the hospital. He was sent to Delphos, Ohio, instead.

The new court, No 76, Tribe of Ben Hur, will meet tonight in their hall, Vordermark's block, for the initiation of new members. This court is growing rapidly and numbers among its members many of the best citizens of this city.

Every county in the state has reported to the election board. The number of townships is 1,014, the number of precincts 3,112, a gain of fifteen over that of 1894. The estimated vote is 609,908. The number of ballots required to be printed this year is 1,209,816.

Columbia City Post: "Gertrude Metsker went to Fort Wayne last evening.—Mrs. Mary Trembley and daughter, Effie, went to Fort Wayne at noon today to spend Sunday with friends.—Philip Swan returned home to Fort Wayne after spending the day with friends in the city."

The Soldiers' Democratic club, and all old soldiers favoring the cause of free coinage of silver, will meet for reorganization at the Free Silver club rooms, No. 12 West Wayne street, tomorrow evening, at 7:30 o'clock. The call is signed by M. M. Thompson, Samuel Clark and Harrison DeHaven.

It has been reported that squirrels are plentiful in the forests this year, but the hunters say they are hard to get on account of their extreme shyness. The several frosts which have visited this locality have caused the leaves to fall to the earth, and when the nimrods step upon these the slight noise made frightens the bushy tails and they hunt their holes.

James Lessig, who travels for the G. H. Hammond dressed beef company at Hammond, Ind., has an original business card. It consists of a picture of a sow surrounded by eight pigs which are engaged in the pleasant occupation of drawing sustenance from nature's fount, while under them is the significant motto, "What is Home Without a Mother."

In speaking of a flower drill concert given at Huntington the other evening, the Herald of that city says: "No better number appeared on the program than the one offered by the little Misses Curry, of Fort Wayne, who sang "One Sweet Kiss for Papa." The audience was so well pleased that they were compelled to respond to an encore and they sang "Two Naughty Kids," which called forth another tremendous burst of applause."

L. H. Geake is at Joliet, Ills., on business.

William Sarles and bride are visiting Mr. and Mrs. O. L. Wilmot.

Born, to Mr. and Mrs. Thorpe, of McCulloch farm—a daughter.

Mrs. Maggie Hutchinson, of Bucyrus, Ohio, is in the city, the guest of Mrs. J. F. Winbaugh.

Wing & Mahurin are drawing plans for a residence to be erected in Lakeside by Mrs. Bahler.

C. T. Lauternier has arrived from Quebec to spend a few weeks with friends and relatives.

Two hotly contested games of foot ball were played at Concordia college last Saturday afternoon.

George Haffner, of the Star bakery, is able to be out after a four weeks' sickness with pneumonia.

Mrs. W. H. Cooper and daughter, of Cincinnati, are visiting Mrs. Cooper's parents on Buchanan street.

Mr. and Mrs. Eugene Iddings and Miss Grace Smiley, of Kendallville, are guests of Mr. and Mrs. Will Reitze.

The reconstruction of the Wayne street M. E. church will not be completed until sometime during March.

John Dalman has returned from college at Bethlehem, Pa., to attend the wedding of his brother, Mr. Ed Dalman.

Mr. and Mrs. James Forbing, of Kenton, Ohio, who have been visiting Mr. and Mrs. Frank Iten, have returned home.

Albert E. Thomas of Randall & Doughman's office, suffered a relapse and has been down with tonsilitis several days.

The Students' Art league will meet tomorrow evening. The subject, "Boats and Water," is in charge of Miss Agnes Hamilton.

Mrs. R. L. Griffith, of Washington, D. C., is the guest of her sister, Mrs. Charles H. Currier, of Washington boulevard.

Mrs. Louis Gentlivre, Mrs. Will O'Rourke and Miss May Garvey have been elected members of the Carrol Literary society.

Mr. and Mrs. T. R. Pickard are at Chicago, having been called there by the death of Mrs. Pickard's sister, Mrs. Susie Wakefield.

Mr. and Mrs. Martin Blum, of St. Joe township, have gone to Columbus, Ohio, and other places. They will be absent three weeks.

The Nineteenth Century club will hold its first meeting tomorrow. George Inness and Alexander Harrison are the artists for discussion.

Mrs. J. Grimes, of South Whitley, and Mrs. James Elder, of Richmond, Ind., are visiting the family of Mr. Grimes, of Root & Co.

Will Sprandel, of Hartman Bros' grocery, had the middle finger of his left hand badly mashed Saturday. The member was crushed under a box.

The Magnolia Jubilee concert which was given with success a few nights ago, will be repeated at the Third Presbyterian church next Friday evening.

A Pumpkin Pie social will be given by the St. Paul M. E. church at the residence of Mr. and Mrs. J. S. Brown, No. 164 Walton avenue, tomorrow evening.

Huntington Herald: "Mrs. A. H. Melms went to Fort Wayne this morning to meet her mother, Mrs. Lawrence Houten, of Alliance, Ohio, who will visit in this city some days."

C. E. Kendrick, the architect, has just invested in a handsome residence property on West Dewald street. He purchased of Isaac Miller, the South Calhoun street grocer, the residence erected a few years ago by J. D. Bond, adjoining the one now occupied by Dr. J. E. Miller.

John Ganzel, first baseman and captain of the late New Castle team, passed through the city Saturday on his return to his home at Kalamazoo, Mich. Mr. Ganzel was one of the stars of the Interstate league and was very popular at New Castle. He has signed a Buffalo contract for next season. While here he exhibited a number of handsome presents, tendered him by admiring friends.

Anti-government by injunction will be discussed at Saengerbund Hall Tuesday evening, Oct. 13, by Henry Colerick. 12:2

The Hanker School of Dancing will open the season Tuesday, October 27, at 10 and 12 West Wayne street. For particulars call or address 217 East Wayne street. 12:3

Don't forget the great Invitation Ball given by the Fort Wayne Turn Verein and Saengerbund at the Saengerbund hall, October 20th. Invitations can be had from members of both societies. Tickets, 50c 12 14 17

The Ames Tree Co.

Are prepared to furnish shade trees from 4 to 16 inches in diameter and guarantee them to live. Why wait a life time to grow shade trees when you can have them within ten days. $100 invested in trees will enhance the value of your property $1,000.

Home office No. 29 Pixley-Long block.
15tf
I. M. VANSLYKE, Manager.

Special train to Monroeville Monday evening at 7:00 p. m. Grand Political Rally, "Big 5" and Tippecanoe Club. 45c round trip. 10:2

Notice.

There will be a meeting of the congregation of the Church of the Covenant in their hall, on the corner of Calhoun and Butler streets, on Thursday evening, October 15th, for the purpose of electing two (2) trustees and transacting such other business as may come before them.

5810
A. E. VAN BUSKIRK, Pres.

STOP

At Lydia E. Auger's, No. 15 E. Washington St., for your Carnations and Roses, or at Vesey's Greenhouses, 90 Thompson Ave. Telephone 281.

Anti-government by injunction will be discussed at Saengerbund Hall Tuesday evening, Oct. 13, by Henry Colerick. 12 2

Mrs. Inez R. Johnson is now ready with competent help to do dressmaking at No. 8 Fulton Street. 10 12 17

Dr. J. S. McCurdy has begun the erection of a $3 500 residence on Rockhill street

Card of Thanks.

The undersigned desire in this manner to express their appreciation of kindnesses shown them by the Emmet Club Male quartet, Young Ladies' sodality, neighbors and friends, during their late bereavements.

MRS. ANNA HUGHEY AND CHILDREN.

The one armed and one legged men will play a game of ball at Logansport next Sunday for the benefit of the hospital in that city.

We Are Showing the Most Complete Stock of FALL and WINTER UNDERWEAR

Ever offered in Fort Wayne. Every possible want has been provided for; no matter what style or size you want in Ladies', Children's or Men's Underwear you'll find it here ALWAYS, AT LOWER PRICES THAN ANYWHERE ELSE.

We Call Special Attention to These!

LADIES' UNDERWEAR.

Jersey Ribbed Fleece Lined Underwear
Three Great Numbers,
AT 25, 39 and 50c.
Made from Fine Egyptian Cotton, heavily fleeced, finished with handsome silk stitching, silk taped, etc, they are excellent values.

White Merino Underwear.

A special bargain in Fine White Merino, medium weight Underwear, a regular 75c quality, all sizes,
AT 60c EACH.

Natural Wool Underwear.

Extra values in two lines,
AT 75c and $1 00.
Made at the famous "Agawam Mills," controlled exclusively by us; they are the finest values for the money ever offered.

"Oneita" Combination Suits

Are the best and most perfect fitting garments in the market; we offer three special values in these.
Jersey Ribbed Fleece lined Suits, regular $1 25 quality,
AT 75c SUIT.
Fine Jersey Ribbed Fleece lined Suits, sold usually at $1 50,
AT $1.00 SUIT.
Natural Wool Ribbed Suits, a quality usually sold at $2.
AT $1.25 SUIT.

Dr. Denton's Sleeping Garments

For children, the most comfortable night wear ever designed, we carry all sizes in stock.
AT 45, 50 & 75c.

Nazareth Waist.

The new Knitted Waist for Children, all sizes,
AT 25c EACH.

MEN'S UNDERWEAR.

Heavy Random Mixed Underwear,
the regular 50c quality, all sizes,
AT 39c EACH.

Two Big Bargains in

Men's Underwear at 60c Each.

50 doz. heavy Ribbed Fleece lined Underwear, a regular 75c quality.
100 doz. heavy Camelshair Underwear, sold all over the city at 75c, both go
AT 60c EACH.

Natural Wool Underwear.

The famous "Agawam" Underwear is sold by us exclusively. We carry in stock all sizes, in heavy and medium weight,
AT 75c, $1.00, & $1 50.
And warrant them to be the best underwear made.

Children's Underwear.

This is the line we excel in. We carry in stock every size and grade that could possibly be wanted.
Jersey Ribbed Fleece Lined Underwear,
all sizes,
AT 25c EACH.

White & Grey Merino Underwear

All sizes,
FROM 15c UP.

Natural Wool Underwear,

White and Grey,
FROM 25c UP.

Children's Combination Suits

In White and Grey, Jersey Ribbed, Fleece lined, all sizes,
AT 50c EACH.

ONE PRICE TO ALL.

The People's Store.

BEADELL & CO.

Best Lighted Store in the City.

'TIS NO ....WONDER

We are selling more Overcoats than all our competitors combined. A look through our immense stock of Coats will convince anyone that the values we are showing can not be duplicated elsewhere at 25 per cent. more. These coats were made expressly for us, by the assignees of the Rothschild, Baum & Stern, after their failure. The above firm settled with their creditors at 45 cents on the dollar, thus enabling them to furnish us with these beautiful coats at much less than regular manufacturer's cost.

Come and See Them.

OPEN....
WEDNESDAY
....AND....
SATURDAY
.... Evenings.

Golden & Patterson,

Leaders of Fashion.

56 Calhoun St, Opp. Court House.

The Boston Store.

Special Dress Goods Sale!

39 CENTS.

A line of 50c All Wool Novelty Dress Goods reduced to 39c.
A line of 50c Silk and Wool Plaids reduced to 39c.
Special low prices on Fancy Black Dress Goods this week.

UNDERWEAR. UNDERWEAR.

We show the most complete stock of Underwear at lower prices than any other house in the city. If you need anything in Fall or Winter Underwear, give us a call, we can save you money.

Special low prices on Blankets.
Special low prices on Canton Flannels.
Special low prices on Table Linens and Toweling.
Special low prices on all Curtains.
A line of All Wool Ingrain Carpets at 48c, worth 60c.
Gingham Aprons 10c each, or 3 for 25c.

Do your trading at The Boston Store. Our prices are always lower than the lowest.

William Hahn & Co.,

THE BOSTON STORE.

S. W. HULL, WALL PAPER.

Latest Designs, Most Select Coloring, All Grades. Plain and Decorative Paper Hanging, House and Sign Painting. Wall Tinting, Etc.

Do Not Forget our Initials or Number.

27—Clinton Street—27

TELEPHONE 250.

FRANK'S CHOICE

FRANK'S CHOICE The Finest 5c Cigar made. Sold by all Dealers.

COUCHES...

Easy Couches,
Broad Couches,
Velvet Couches,
Leather Couches,
Corduroy Couches,
Tapestry Couches.

"Everybody" wants one of those new, broad, soft, easy couches, now so popular.

Why select it where you have but four or five to choose from, when we are showing today by actual count fifty-five different styles?

Our stock of Couches would alone fill up some entire Fort Wayne Furniture stores and leave no room for anything else.

FOSTERS.

MONEY TO LOAN.

At lowest rate, on furniture, pianos, horses, wagons, carriages, fixtures, etc., and leave the property in your possession.
Payments arranged on the weekly or monthly installment plan or to suit your convenience.
Furniture leases paid off and more money advanced. Business strictly private and confidential.

Fort Wayne Mortgage Loan Co.,
Room 2, Schmitz Blk. 32½ Calhoun St.

Coal and Wood.

The most reliable and best fuel is Coal or Wood. Don't rely on Natural Gas. Now is the time to buy Coal for winter. Don't wait until the Gas fails. For good quality, low prices and quick delivery, go to

GEO. H. KRUDOP,
Tel. No. 186, Cor. Francis and Hayden St.

GERDING & AUMANN BROS.,

—DEALERS IN—

HOT AIR FURNACES,
STEAM and HOT WATER HEATERS,
STOVES, TIN and HARDWARE,

Slate, Steel and Corrugated Iron roofing, Retopping, Spouting, and all kinds of job work promptly attended to.

NO. 115 WALLACE ST.,
Phone 389. Fort Wayne, Ind.

Special Prices....

....IN....

FALL GOODS.

SUITS TO ORDER.

A good line of Fall Woolens and Scotch Plaids, from $18.00 up,
Pantaloons from $1.25 and up,
Overcoats from $18.00 and up, at

REKER BROS.,

10 and 11 Schmitz Block.
TAKE ELEVATOR

Mrs. L. Traub, of West Butler street, is quite ill.

THE
"FAIR"

STOCK OF

DRY GOODS,

Millinery, Clothing,
Hats and Caps,
Boots and Shoes,
Notions, Groceries,
China and Glass Ware,

All comprising about $25,000 worth of merchandise, is in the hands of TRUSTEE and must be sold for the benefit of creditors (and advantage of every bargain seeker in Northern Indiana)

$5,000

Worth of Millinery

Along with every other article in the three store rooms at prices too low to quote.

The Stock Must be Sold Quick.

Bring in and fit out the entire family with their needs for a year.

THE FAIR,

31 E. Berry & 62 & 64 Clinton Sts.
TRISTATE BLOCK.
John Dreibelbiss, Trustee.

Sanatarium....

Plain, Sea, Turkish, Electric, Electric Vapor and Medicated baths. A rational treatment for all chronic diseases.

105 E. Wayne St., Cor. Lafayette
Phone, 88. Fort Wayne, Ind.
G. V. LEEDY, M. D. Physician in charge.

Cool Mornings AND Cool Nights

Causes a person to think of an Overcoat.

We have the finest line of Overcoatings and Suitings in the city for Fall and Winter wear, at lower prices than anyone else.

G. SCHMIDT,
Merchant Tailor.
70 East Main Street.

Voice Culture Studio.

Prof. George Abram Smith, of room 12, Schmitz block, will accept a limited number of students. Excellent references.
26 1m